

STOCK PRODUCTS



LYON®

Storage Solutions Since 1901

ABOUT LYON

Lyon has been a trusted source for steel products since 1901!

For over a century, Lyon has been at the forefront of delivering top-quality steel solutions to meet your storage and workspace needs. Our commitment to excellence and innovation has made us a recognized leader in the industry, and we take pride in being your partner for all things steel.

With a rich history dating back to 1901, Lyon's legacy is built on a foundation of durability, functionality, and unmatched expertise. We understand the unique demands of various industries, and our extensive catalog reflects our dedication to providing you with the best steel products available.

Lyon's steel products are designed to stand the test of time while enhancing your efficiency and organization. Our commitment to quality is unwavering, ensuring that each product bearing the Lyon name meets the highest standards of craftsmanship.

Thank you for choosing Lyon, where steel meets innovation, and quality meets longevity. We look forward to serving you and continuing our tradition of excellence in steel products for years to come.

TABLE OF CONTENTS

8000 SERIES SHELVING	4 - 5	SPECIALTY STORAGE	48 - 49
8000 Series Shelving Units	6 - 7	Tire Storage Rack48
Bin Shelving Units	8	Gravity Flow Rack49
Accessories	9	Slotted Angle	50 -51
Components	10 - 11		
2000 SERIES SHELVING	12 - 13	MODULAR CABINETS	52 - 53
Beaded Post Units	14 - 15	Ready To Ship Modular Cabinets54 - 55
Angle Post Units16 - 17	Layout Kits56
Accessories18	Partitions and Dividers57
Components19		
DRAWERS IN SHELVING	20 - 21	WORKBENCHES & SEATING	58 - 59
Pre-Designed Units22	Adjustable Workbenches58
Components23	Metal Stools59
Accessories24 - 25	Industrial Seating59
RIVET RACK	26 - 27	ALL-WELDED CABINETS	60 - 61
Pre-Designed Units28	Standard62
Components29	Bin Storage63
		Visible and Mobile64 - 65
BULK STORAGE RACK	30 - 31	LOCKERS	66 - 67
Pre-Designed Units32 - 36	Standard68 - 69
Additional Levels37	ClearSight70
Components38 - 39	Antimicrobial71
Decking40 - 41	Cell Phone and Digital72
		Accessories73
PALLET RACK	42 - 43	Locker Room Benches74
Pre-Designed Units44 - 45		
Components46 - 47		

Lyon's Stock Products Catalog features our most popular items that we keep in stock for your convenience. Visit lyonworkspace.com to find even more products and available options.

In the interest of safety, Lyon strongly recommends that all products be floor and/or wall anchored as per our installation instructions. Ensuring proper installation enhances the stability and reliability of your storage solutions.



Storage Solutions Since 1901

APPLICATIONS

Lyon 8000 series shelving is ideal for smaller items and boxes. Perfect for retail stores and small parts storage.
USE FOR: Light to medium-weight smaller sized items.

Available Widths	36" 48"
Available Depths	12" 18" 24"
Available Heights	84" 96"
Level Adjustability	1-1/2"
Overall Cost	\$\$
Assembly	Moderate

POSTS

T-Posts are roll-formed from 16-gauge steel for maximum strength. Shelf clips allow for rapid repositioning of shelves with 1-1/2" vertical adjustability. Most common applications use 84" high posts.

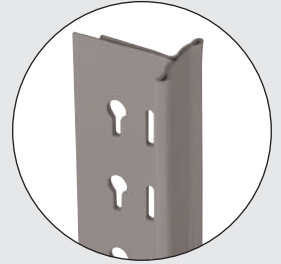

SHELVES

Shelves are roll-formed with box formations in the front and rear of the shelf for high capacity ratings. Shelves are available in 22, 20, or 18-gauge steel to provide a variety of weight capacity options.

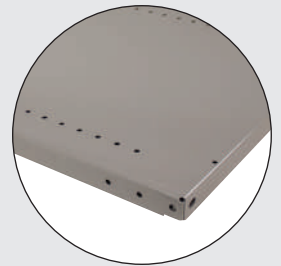

8000 SERIES SHELVING

OPEN OR CLOSED SHELVING

Open shelving allows more visibility to stored products. A cross brace on both sides as well as on the back help stabilize the unit from swaying.

Closed shelving helps to better contain items within a set space. Closed shelving features 24-gauge back and side sheets to completely enclose the shelving unit.

TIP! Backs can be shared when shelving is installed in a back-to-back configuration.



8000 Series Shelf Loads			
Shelf Size	22-Gauge Medium-Duty	20-Gauge Heavy-Duty	18-Gauge Extra Heavy-Duty
36" x 12"	500 lbs	800 lbs	1,100 lbs
36" x 18"	500 lbs	850 lbs	1,200 lbs
36" x 24"	550 lbs	800 lbs	1,250 lbs
48" x 12"	-	500 lbs	750 lbs
48" x 18"	-	550 lbs	900 lbs
48" x 24"	-	500 lbs	500 lbs

**Loads are limited by the ANSI MH 28.1-1997 safety factor of 1.5. Do not exceed uniformly distributed loads shown. Concentrated load points or impact (dropped) loads could cause shelf failure even though the impact load is less than allowable load shown.*

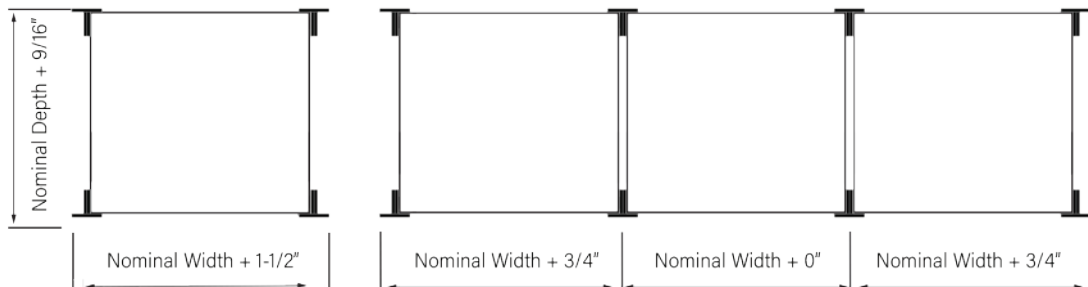

8000 SERIES SHELVING | T-POST SHELVING



Starter

Add-on

OPEN SHELVING

Lyon 8000 series open shelving units use t-posts on both front and rear corners. Cross braces on both the sides and back help stabilize the unit. All pre-designed sections are adjustable on 1-1/2" centers. Shelving units ship unassembled.

Order one starter unit and one or more add-ons to make up a row of shelving.

Starter Units Include:

- 2 Open T-Post Upright Assemblies
- 1 Back Brace
- 5 Shelves with Shelf Clips

Add-on Units Include:

- 1 Open T-Post Upright Assembly
- 1 Back Brace
- 5 Shelves with Shelf Clips

● Available In DD - Dove Gray

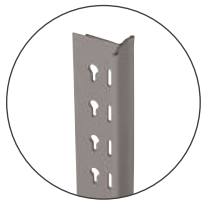

T-Post



Shelf Clip

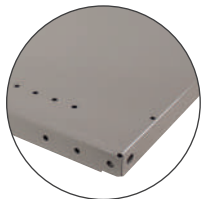

Box Shelf

Dimensions	Gauge	Capacity per Shelf	Starter	Add-on	Additional Shelf	Additional 5-Pack Shelves
36"w x 12"d x 84"h	22-Gauge Medium-Duty	600 lbs	8005SM	8005M	8560M1	8560M5
	20-Gauge Heavy-Duty	800 lbs	8005SH	8005H	8560H1	8560H5
	18-Gauge Extra Heavy-Duty	1,150 lbs	8005SX	8005X	8560X1	8560X5
36"w x 18"d x 84"h	22-Gauge Medium-Duty	600 lbs	8006SM	8006M	8561M1	8561M5
	20-Gauge Heavy-Duty	900 lbs	8006SH	8006H	8561H1	8561H5
	18-Gauge Extra Heavy-Duty	1,300 lbs	8006SX	8006X	8561X1	8561X5
36"w x 24"d x 84"h	22-Gauge Medium-Duty	600 lbs	8007SM	8007M	8562M1	8562M5
	20-Gauge Heavy-Duty	800 lbs	8007SH	8007H	8562H1	8562H5
	18-Gauge Extra Heavy-Duty	1,150 lbs	8007SX	8007X	8562X1	8562X5
48"w x 12"d x 84"h	20-Gauge Heavy-Duty	600 lbs	8340SH	8340H	8565H1	8565H5
48"w x 18"d x 84"h	20-Gauge Heavy-Duty	600 lbs	8341SH	8341H	8301H1	8301H5
	18-Gauge Extra Heavy-Duty	700 lbs	8341SX	8341X	8301X1	8301X5
48"w x 24"d x 84"h	20-Gauge Heavy-Duty	560 lbs	8342SH	8342H	8302H1	8302H5
	18-Gauge Extra Heavy-Duty	750 lbs	8342SX	8342X	8302X1	8302X5

Capacities are based on evenly distributed loads.

T-POST SHELVING | 8000 SERIES SHELVING

CLOSED SHELVING

Lyon 8000 series closed shelving units use t-posts on both front and rear corners. Side panels welded to the t-posts and solid backs help enclose the entire unit. All pre-designed sections are adjustable on 1-1/2" centers. Shelving units ship unassembled.

Order one starter unit and one or more add-ons to make up a row of shelving.

Starter Units Include:

- 2 Closed T-Post Upright Assemblies
- 1 Solid Back
- 5 Shelves with Shelf Clips

Add-on Units Include:

- 1 Closed T-Post Upright Assembly
- 1 Solid Back
- 5 Shelves with Shelf Clips

● Available In DD - Dove Gray



Starter

Add-on

Dimensions	Gauge	Capacity per Shelf	Starter	Add-on	Additional Shelf	Additional 5-Pack Shelves
36"w x 12"d x 84"h	22-Gauge Medium-Duty	600 lbs	8037SM	8037M	8560M1	8560M5
	20-Gauge Heavy-Duty	800 lbs	8037SH	8037H	8560H1	8560H5
	18-Gauge Extra Heavy-Duty	1,150 lbs	8037SX	8037X	8560X1	8560X5
36"w x 18"d x 84"h	22-Gauge Medium-Duty	600 lbs	8038SM	8038M	8561M1	8561M5
	20-Gauge Heavy-Duty	900 lbs	8038SH	8038H	8561H1	8561H5
	18-Gauge Extra Heavy-Duty	1,300 lbs	8038SX	8038X	8561X1	8561X5
36"w x 24"d x 84"h	22-Gauge Medium-Duty	600 lbs	8039SM	8039M	8562M1	8562M5
	20-Gauge Heavy-Duty	800 lbs	8039SH	8039H	8562H1	8562H5
	18-Gauge Extra Heavy-Duty	1,150 lbs	8039SX	8039X	8562X1	8562X5
48"w x 12"d x 84"h	20-Gauge Heavy-Duty	600 lbs	8334SH	8334H	8565H1	8565H5
48"w x 18"d x 84"h	20-Gauge Heavy-Duty	600 lbs	8335SH	8335H	8301H1	8301H5
	18-Gauge Extra Heavy-Duty	700 lbs	8335SX	8335X	8301X1	8301X5
48"w x 24"d x 84"h	20-Gauge Heavy-Duty	560 lbs	8336SH	8336H	8302H1	8302H5
	18-Gauge Extra Heavy-Duty	750 lbs	8336SX	8336X	8302X1	8302X5

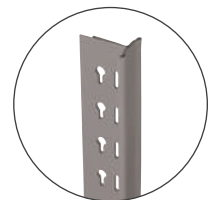

T-Post



Shelf Clip

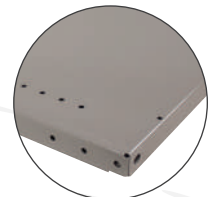

Box Shelf

Capacities are based on evenly distributed loads.

8000 SERIES SHELVING | T-POST BIN SHELVING



Lyon 8000 series bin shelving units use t-posts on both front and rear corners. All pre-designed sections are 36" w x 84" h. Units include 22-gauge medium-duty shelves with dividers. The dividers attach to the top and bottom of the shelves with push-in plastic fasteners. Shelving units ship unassembled.

Order one starter unit and one or more add-ons to make up a row of shelving.

Starter Units Include:

- 2 Closed T-Post Upright Assemblies
- 1 Solid Back
- Shelves with Shelf Clips
- Adjustable Dividers

Add-on Units Include:

- 1 Closed T-Post Upright Assembly
- 1 Solid Back
- Shelves with Shelf Clips
- Adjustable Dividers

● Available In DD - Dove Gray

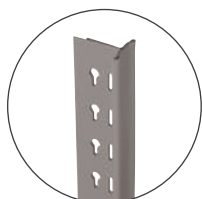

T-Post



Shelf Clip

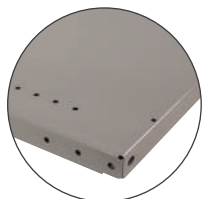

Box Shelf



Divider

Unit	Includes	Depth	Capacity per Shelf	Starter	Add-on	Additional 12-Pack Dividers
	19 Openings 8 Shelves 12 Dividers - 12"h	12"	500 lbs	8060RS	8060R	12"h - J8622
		18"	500 lbs	8061RS	8061R	12"h - J8632
		24"	550 lbs	8062RS	8062R	12"h - J8642
	33 Openings 10 Shelves 24 Dividers - 9"h	12"	500 lbs	8100RS	8100R	9"h - J8621
		18"	500 lbs	8101RS	8101R	9"h - J8631
		24"	550 lbs	8102RS	8102R	9"h - J8641
	44 Openings 9 Shelves 24 Dividers - 9"h 12 Dividers - 12"h	12"	500 lbs	8120RS	8120R	9"h - J8621 12"h - J8622
		18"	500 lbs	8121RS	8121R	9"h - J8631 12"h - J8632
		24"	550 lbs	8122RS	8122R	9"h - J8641 12"h - J8642

Capacities are based on evenly distributed loads.

ACCESSORIES | 8000 SERIES SHELVING

Keep your shelving units organized by adding a variety of Lyon's 8000 series shelving accessories! Organized storage increases efficiency as well as improves inventory counts and pick time.

Steel Accessories Features:

- Includes Plastic Push-In Fasteners
- Can Overlap and Share Fasteners
- Add Or Remove As Needed

● Available In DD - Dove Gray



BIN FRONT* - 10 Pack
Prevents items from rolling off the shelf front. Attaches to front of shelf.

Width	Height	Item
36"	3"	8676
48"	3"	8680

SHELF DIVIDERS* - 12 Pack
Flanges attach to shelves both above and below the divider.



Depth	Height	Item
12"	6"	J8620
	9"	J8621
	12"	J8622
18"	6"	J8630
	9"	J8631
	12"	J8632
24"	6"	J8640
	9"	J8641
	12"	J8642



LABEL HOLDER - 25 Pack
Folded edges holds user provided paper label. Attaches to front of shelf.

Width	Item
36"	8670
48"	8672



BASE STRIP - 10 Pack
Closes off open space below lowest shelf. Fits with t-posts. Attaches to front of shelf.

Width	Height	Item
36"	3"	8665
48"	3"	8669



PLASTIC SHELF BINS

One piece molded polypropylene is impervious to moisture, grease, and oils. Molded front handle includes slot for labeling. Nest empty boxes to save space. Yellow finish only.



Width	Depth	Height	Pack Qty	Item
4-1/8"	12"	4"	24	NF53124
6-5/8"			12	NF53126
8-1/4"			12	NF53128
4-1/8"	18"	4"	12	NF53184
6-5/8"			12	NF53186
8-1/4"			12	NF53188
6-5/8"	24"	4"	6	NF53246

*NOTE: Dividers do not fit old style 8000 series shelves with 3 inch spacing. Bin Fronts do not fit with old style 8000 series dividers.

8000 SERIES SHELVING | COMPONENTS

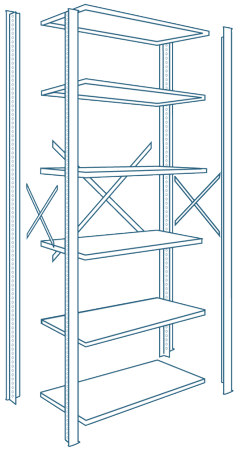

Build or add-on to your existing 8000 series shelving units with the following components.

TIP! Units can share a back when being secured back-to-back.



Build A Starter Unit:



- 2 T-Post Upright Assemblies
- 1 Back Bracing or Solid Back
- Shelves with Shelf Clips

Build An Add-on Unit:



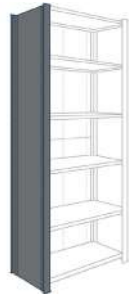

- 1 T-Post Upright Assembly
- 1 Back Bracing or Solid Back
- Shelves with Shelf Clips

● Available In DD - Dove Gray

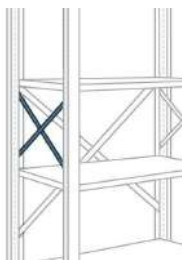
Open Shelving	Size	Qty	Item
 84" Open Upright Assembly	12"d	1	8530
		6	85306
	18"d	1	8536
		6	85366
	24"d	1	8541
		6	85416
 Back Cross Brace	36"w	1	87901
		10	8790
	48"w	1	83301
		10	8330

Closed Shelving	Size	Qty	Item
 84" Closed Upright Assembly	12"d	1	8500
		6	85006
	18"d	1	8506
		6	85066
	24"d	1	8511
		6	85116
 Closed Back Panels	36"w	1	86011
		5	8601
	48"w	1	83161
		5	8316

Open Shelving	Size	Qty	Item
 Side Cross Brace	12"d	1	85551
		6	8555
	18"d	1	85561
		6	8556
	24"d	1	85571
		6	8557

Post & Anchoring	Size	Qty	Item
 T-Post	84"	2	8550
	96"	2	8551
 Upright to Floor Angle	-	1	NF8859
 Floor Plate	3" x 3"	1	NF8860
 Red Head Anchor	3/8" x 3"	1	NF8861
 Back-to-Back Tie	-	1	NF8856

COMPONENTS | 8000 SERIES SHELVING

Shelves are roll-formed with box formations in the front and rear of the shelf for high capacity ratings. Shelves are available in 22-gauge, 20-gauge, or 18-gauge steel to provide a variety of weight capacity options. Shelves attach to 8000 t-posts with a shelf clip in each corner.

8000 Series Shelves:

- Each Shelf Includes 4 Shelf Clips
- Box Formations In The Front and Rear of the Shelf
- Two Rows of Holes Every 1" For Dividers



● Available In DD - Dove Gray

Gauge	Width	Depth	Capacity	1-Pack Shelf	5-Pack Shelves
22-Gauge Medium-Duty	36"	12"	500 lbs	8560M1	8560M5
		18"	500 lbs	8561M1	8561M5
		24"	550 lbs	8562M1	8562M5
20-Gauge Heavy-Duty	36"	12"	800 lbs	8560H1	8560H5
		18"	850 lbs	8561H1	8561H5
		24"	800 lbs	8562H1	8562H5
	48"	12"	500 lbs	8300H1	8300H5
		18"	550 lbs	8301H1	8301H5
		24"	550 lbs	8302H1	8302H5
18-Gauge Extra Heavy-Duty	36"	12"	1,100 lbs	8560X1	8560X5
		18"	1,200 lbs	8561X1	8561X5
		24"	1,250 lbs	8562X1	8562X5
	48"	12"	750 lbs	8300X1	8300X5
		18"	900 lbs	8301X1	8301X5
		24"	900 lbs	8302X1	8302X5



Capacities are based on evenly distributed loads.

TIP! Use the Integration Clip to combine 8000 Series Shelves with a Bulk Storage Rack upright.

Shelf Clips	Qty	Item
 Shelf Clip	1	NF8854
	20	NF8854-20
 Integration Clip <i>Attaches 8000 Series Shelf to Bulk Storage Rack Upright</i>	1	NF65160



APPLICATIONS

Lyon 2000 series shelving is ideal for several smaller items and boxes. Perfect for retail stores and small parts storage.
USE FOR: Light to medium-weight smaller sized items.

Available Widths	36" 48"
Available Depths	12" 18" 24"
Available Heights	73" 85" 97" 121"
Level Adjustability	1-1/2"
Overall Cost	\$\$
Assembly	Moderate

POSTS

Posts are roll-formed from 14-gauge steel for maximum strength. Posts feature 1-1/2" vertical shelf adjustments. Angle posts are more economical and can be used on both the front and rear corners. Beaded posts can be used on front corners to allow for maximum shelf clearance.



SHELVES

Shelves are roll-formed with box formations in the front and rear of the shelf for high capacity ratings. Shelves are available in 22-gauge or 20-gauge steel to provide a variety of weight capacity options.

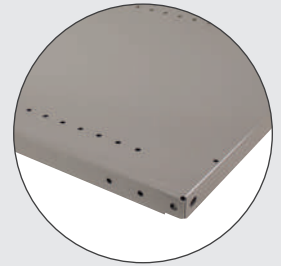

2000 SERIES SHELVING

OPEN OR CLOSED SHELVING

Open shelving allows more visibility to stored products. A cross brace on both sides as well as on the back help stabilize the unit from swaying.

Closed shelving helps to better contain items within a set space. Closed shelving features 24-gauge back and side sheets to completely enclose the shelving unit.

TIP! Backs can be shared when shelving is installed in a back-to-back configuration.



2000 Series Shelf Loads		
Shelf Size	22-Gauge Medium-Duty	20-Gauge Heavy-Duty
36" x 12"	500 lbs	800 lbs
36" x 18"	500 lbs	850 lbs
36" x 24"	550 lbs	800 lbs
48" x 12"	-	500 lbs
48" x 18"	-	550 lbs
48" x 24"	-	550 lbs

*Loads are limited by the ANSI MH 28.1-1997 safety factor of 1.5. Do not exceed uniformly distributed loads shown. Concentrated load points or impact (dropped) loads could cause shelf failure even though the impact load is less than allowable load shown.



Beaded Post Growth Chart

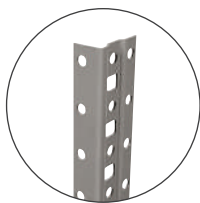
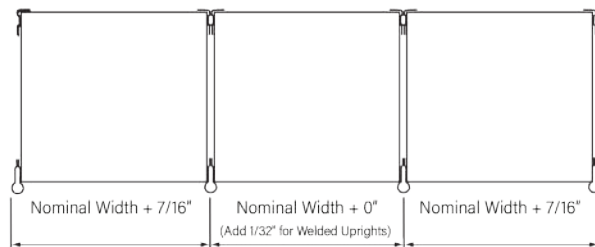
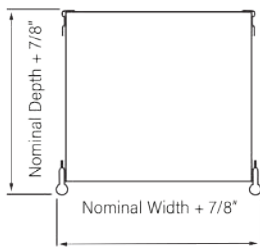

Angle Post Growth Chart

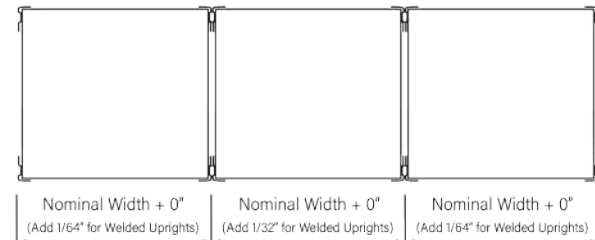
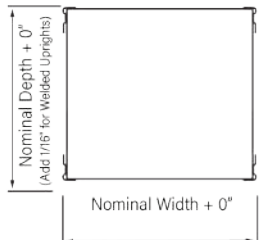

2000 SERIES SHELVING | BEADED POST SHELVING



Starter

Add-on

OPEN SHELVING

Lyon open 2000 series beaded post shelving units use beaded posts on front corners and angle posts on rear corners. Cross braces on the sides and back help stabilize the unit. All pre-designed sections have 20-gauge shelves adjustable on 1-1/2" centers. Shelving units ship unassembled.

Order one starter unit and one or more add-ons to make up a row of shelving.

Starter Units Include:

- 2 Open Beaded Post Upright Assemblies
- 1 Back Brace
- 5 Shelves with Shelf Clips

Add-on Units Include:

- 1 Open Beaded Post Upright Assembly
- 1 Back Brace
- 5 Shelves with Shelf Clips

● Available In DD - Dove Gray



Beaded Post



Shelf Clip

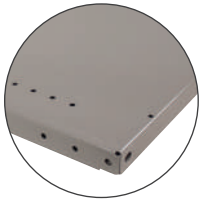

Box Shelf

Dimensions	Capacity per Shelf	Starter	Add-on	Additional Shelf	Additional 5-Pack Shelves
36"w x 12"d x 85"h	800 lbs	JDP3007	JDP3010	J1021071	J1021075
36"w x 18"d x 85"h	850 lbs	JDP3008	JDP3011	J1021171	J1021175
36"w x 24"d x 85"h	800 lbs	JDP3009	JDP3012	J1021221	J1021225
48"w x 12"d x 85"h	500 lbs	JDP3107	JDP3110	J1021091	J1021095
48"w x 18"d x 85"h	550 lbs	JDP3108	JDP3111	J1021191	J1021195
48"w x 24"d x 85"h	550 lbs	JDP3109	JDP3112	J1021241	J1021245

Capacities are based on evenly distributed loads.

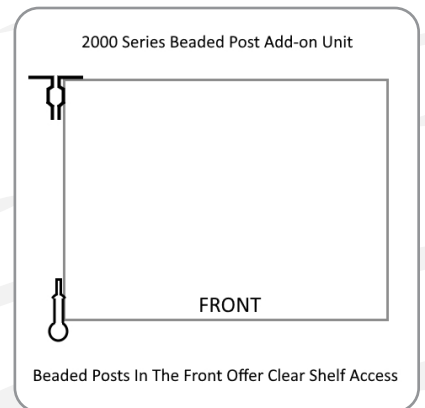
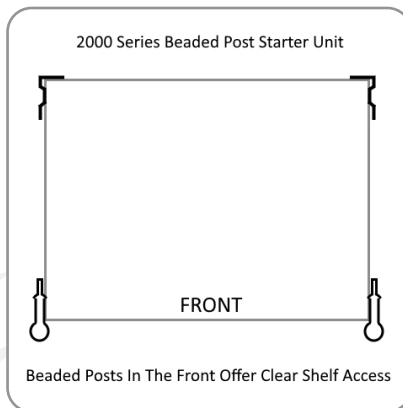

BEADED POST SHELVING | 2000 SERIES SHELVING

CLOSED SHELVING

Lyon closed 2000 series beaded post shelving units use beaded posts on front corners and angle posts on rear corners. Side panels welded to the posts and solid backs help enclose the entire unit. All pre-designed sections have 20-gauge shelves adjustable on 1-1/2" centers. Shelving units ship unassembled.

Order one starter unit and one or more add-ons to make up a row of shelving.

Starter Units Include:

- 2 Closed Beaded Post Upright Assemblies
- 1 Closed Back
- 1 Closed Front Base
- 5 Shelves with Shelf Clips

Add-on Units Include:

- 1 Closed Beaded Post Upright Assembly
- 1 Closed Back
- 1 Closed Front Base
- 5 Shelves with Shelf Clips



Starter

Add-on

● Available In DD - Dove Gray

Dimensions	Capacity per Shelf	Starter	Add-on	Additional Shelf	Additional 5-Pack Shelves
36"w x 12"d x 85"h	800 lbs	JDP3055	JDP3058	J1021071	J1021075
36"w x 18"d x 85"h	850 lbs	JDP3056	JDP3059	J1021171	J1021175
36"w x 24"d x 85"h	800 lbs	JDP3057	JDP3060	J1021221	J1021225
48"w x 12"d x 85"h	500 lbs	JDP3155	JDP3158	J1021091	J1021095
48"w x 18"d x 85"h	550 lbs	JDP3156	JDP3159	J1021191	J1021195
48"w x 24"d x 85"h	550 lbs	JDP3157	JDP3160	J1021241	J1021245

Capacities are based on evenly distributed loads.



Beaded Post



Shelf Clip

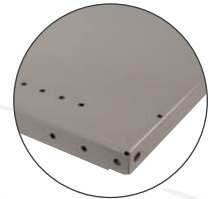

Box Shelf



Front Base

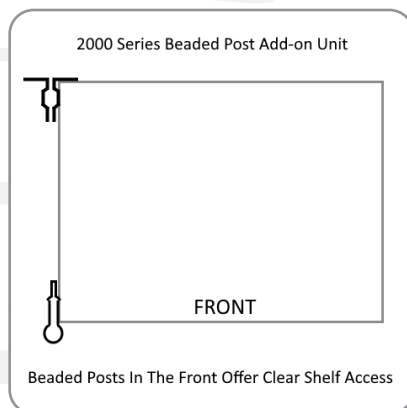
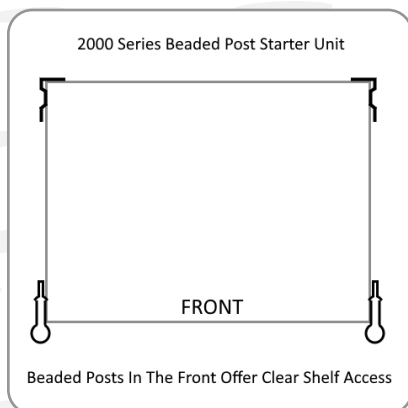

2000 SERIES SHELVING | ANGLE POST SHELVING



Starter

Add-on

OPEN SHELVING

Lyon open 2000 series angle post shelving units use angle posts on both front and rear corners. Cross braces on the sides and back help stabilize the unit. All pre-designed sections have 20-gauge shelves adjustable on 1-1/2" centers. Shelving units ship unassembled.

Order one starter unit and one or more add-ons to make up a row of shelving.

Starter Units Include:

- 2 Open Angle Post Upright Assemblies
- 1 Back Brace
- 5 Shelves with Shelf Clips

Add-on Units Include:

- 1 Open Angle Post Upright Assembly
- 1 Back Brace
- 5 Shelves with Shelf Clips

● Available In DD - Dove Gray

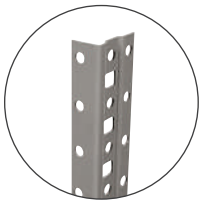

Angle Post



Shelf Clip

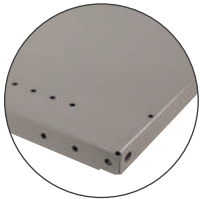

Box Shelf

Dimensions	Capacity per Shelf	Starter	Add-on	Additional Shelf	Additional 5-Pack Shelves
36"w x 12"d x 85"h	800 lbs	JDP3001	JDP3004	J1021071	J1021075
36"w x 18"d x 85"h	850 lbs	JDP3002	JDP3005	J1021171	J1021175
36"w x 24"d x 85"h	800 lbs	JDP3003	JDP3006	J1021221	J1021225
48"w x 12"d x 85"h	500 lbs	JDP3101	JDP3104	J1021091	J1021095
48"w x 18"d x 85"h	550 lbs	JDP3102	JDP3105	J1021191	J1021195
48"w x 24"d x 85"h	550 lbs	JDP3103	JDP3106	J1021241	J1021245

Capacities are based on evenly distributed loads.

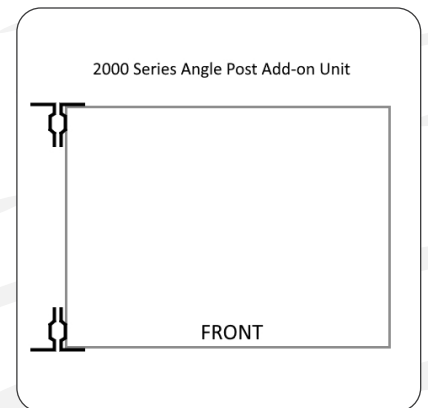
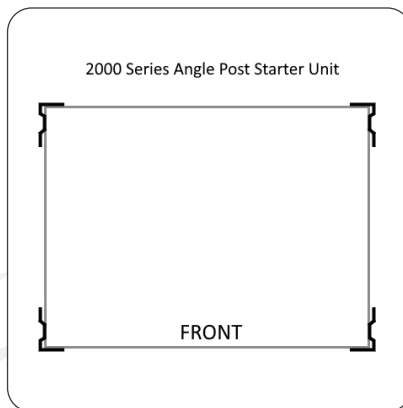

ANGLE POST SHELVING | 2000 SERIES SHELVING

CLOSED SHELVING

Lyon closed 2000 series angle post shelving units use angle posts on both front and rear corners. Side panels welded to the posts and solid backs help enclose the entire unit. All pre-designed sections have 20-gauge shelves adjustable on 1-1/2" centers. Shelving units ship unassembled.

Order one starter unit and one or more add-ons to make up a row of shelving.

Starter Units Include:

- 2 Closed Angle Post Upright Assemblies
- 1 Closed Back
- 1 Closed Front Base
- 5 Shelves with Shelf Clips

Add-on Units Include:

- 1 Closed Angle Post Upright Assembly
- 1 Closed Back
- 1 Closed Front Base
- 5 Shelves with Shelf Clips



Starter

Add-on

● Available In DD - Dove Gray

Dimensions	Capacity per Shelf	Starter	Add-on	Additional Shelf	Additional 5-Pack Shelves
36"w x 12"d x 85"h	800 lbs	JDP3049	JDP3052	J1021071	J1021075
36"w x 18"d x 85"h	850 lbs	JDP3050	JDP3053	J1021171	J1021175
36"w x 24"d x 85"h	800 lbs	JDP3051	JDP3054	J1021221	J1021225
48"w x 12"d x 85"h	500 lbs	JDP3149	JDP3152	J1021091	J1021095
48"w x 18"d x 85"h	550 lbs	JDP3150	JDP3153	J1021191	J1021195
48"w x 24"d x 85"h	550 lbs	JDP3151	JDP6154	J1021241	J1021245

Capacities are based on evenly distributed loads.

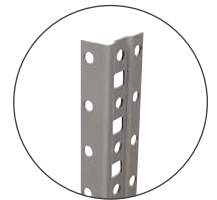

Angle Post



Shelf Clip

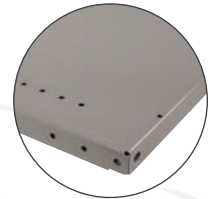

Box Shelf



Front Base

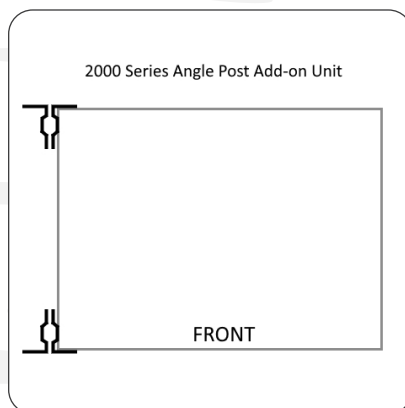
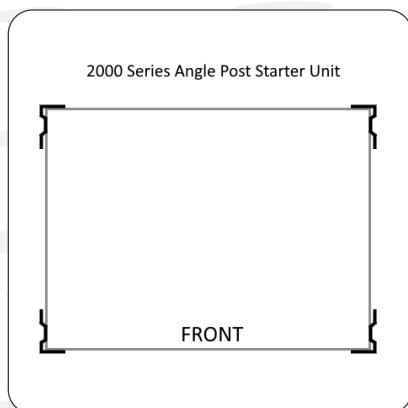

2000 SERIES SHELVING | ACCESSORIES

Keep your shelving units organized by adding a variety of Lyon's 2000 series shelving accessories! Organized storage increases efficiency as well as improves inventory counts and pick time.

Steel Accessories Features:

- Includes Plastic Push-In Fasteners
- Can Overlap and Share Fasteners
- Add Or Remove As Needed

● Available In DD - Dove Gray



BIN FRONT - 10 Pack
Prevents items from rolling off the shelf front. Attaches to front of shelf.

Width	Height	Item
36"	3"	8676
48"	3"	8680

SHELF DIVIDERS - 12 Pack
Flanges attach to shelves both above and below the divider.



Depth	Height	Item
12"	6"	J8620
	9"	J8621
	12"	J8622
18"	6"	J8630
	9"	J8631
	12"	J8632
24"	6"	J8640
	9"	J8641
	12"	J8642



LABEL HOLDER - 25 Pack
Folded edges holds user provided paper label. Attaches to front of shelf.

Width	Item
36"	8670
48"	8672



BASE STRIP - 1 Pack
Closes off open space below lowest shelf. Fits with both beaded and angle posts. Attaches to front of shelf.

Width	Height	Item
36"	4"	J1079321
48"	4"	J1079341

PLASTIC SHELF BINS

One piece molded polypropylene is impervious to moisture, grease, and oils. Molded front handle includes slot for labeling. Nest empty boxes to save space. Yellow finish only.



Width	Depth	Height	Qty	Item
4-1/8"	12"	4"	24	NF53124
6-5/8"			12	NF53126
8-1/4"			12	NF53128
4-1/8"	18"	4"	12	NF53184
6-5/8"			12	NF53186
8-1/4"			12	NF53188
6-5/8"	24"	4"	6	NF53246

COMPONENTS | 2000 SERIES SHELVING

Build or add-on to your existing 2000 series shelving units with the following components. Shelves are roll-formed with box formations in the front and rear of the shelf for high capacity ratings.

TIP! Units can share a back when being secured back-to-back.

● Available In DD - Dove Gray

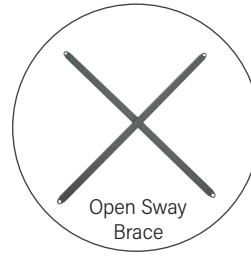
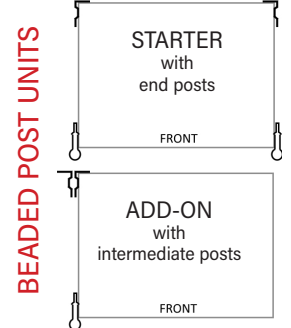
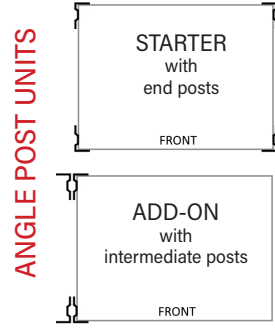

Size	Item
12", 24"	J106822
18", 24"	J106823
30", 36"	J106824
42", 48"	J106825

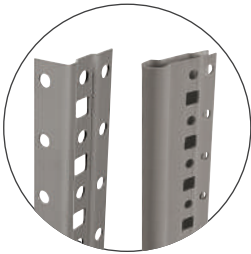

Size	Angle Post	Beaded Post
73"h	J1000411	J1070411
85"h	J1000491	J1070491
97"h	J1000571	J1070571
121"h	J1000731	J1070731
Splice	NFJ1992201	NFJ1992191

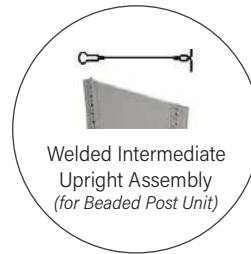

Size	Item
12"d x 85"h	J1083221
18"d x 85"h	J1084681
24"d x 85"h	J1085411



Size	36"w	48"w
37"h	J1051631	J1053091
49"h	J1051711	J1053171
61"h	J1053251	J1053251
85"h	J1051951	J1053411

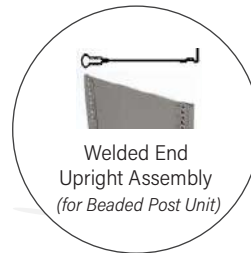

Size	Item
12"d x 85"h	J1073221
18"d x 85"h	J1074681
24"d x 85"h	J1075411

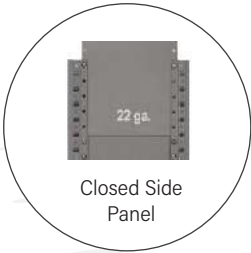

Size	12"d	18"d	24"d
49"h	J1010981	J1012441	J1013171
61"h	J1011061	J1012521	J1013251
85"h	J1011221	J1012681	J1013411

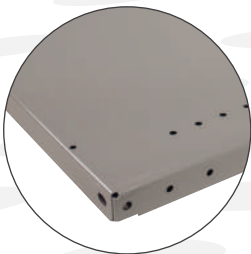

Gauge	Width	Depth	Capacity	1-Pack Shelf	5-Pack Shelves
22-Gauge Medium-Duty	36"	12"	500 lbs	J1020071	J1020075
		18"	500 lbs	J1020171	J1020175
		24"	550 lbs	J1020221	J1020225
20-Gauge Heavy-Duty	36"	12"	800 lbs	J1021071	J1021075
		18"	850 lbs	J1021171	J1021175
		24"	800 lbs	J1021221	J1021225
	48"	12"	500 lbs	J1021091	J1021095
		18"	550 lbs	J1021191	J1021195
		24"	550 lbs	J1021241	J1021245

Clips & Anchoring	Item
Shelf Clip	J193719
Half Shelf Clip	J193728
Foot Plate 2-1/8"	J1937011
Red Head Anchor	NF8861

Capacities are based on evenly distributed loads. Each shelf includes 4 shelf clips.

APPLICATIONS

Drawers in shelving is ideal for storing small parts and medium-sized boxes. Perfect for retail stores and small parts storage.
USE FOR: Light to medium-weight smaller sized items.

Available Widths	36" 48"
Available Depths	18" 24"
Available Heights	85"
Level Adjustability	1-1/2"
Overall Cost	\$\$
Assembly	Moderate

POSTS

Posts are roll-formed from 14-gauge steel for maximum strength. Posts feature 1-1/2" vertical shelf adjustments. Beaded posts are used on front corners to allow for maximum shelf clearance.



SHELVES

Shelves are roll-formed with box formations in the front and rear of the shelf for high capacity ratings. Shelves are 22-gauge and easily adjustable.

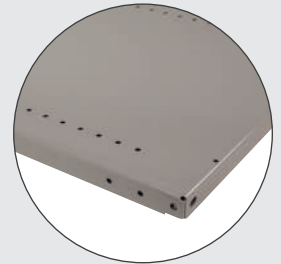

DRAWERS IN SHELVING

IDEAL FOR COMBINED STORAGE

Lyon combines 2000 series beaded post shelving and modular drawers to create the perfect storage solution for both small parts as well as bulkier items.

The closed backs and sides of the shelving unit helps to better contain items within a set space. Closed shelving features 24-gauge back and side sheets to completely enclose the shelving unit.

All drawers have a capacity of 400 lbs and fully extend for complete visual and physical access. The drawers easily install into drawer brackets that attach to the shelving posts. Suspension glide rails lock into the brackets, then the drawers slide into place.

Each drawer features an ergonomic aluminum handle. Use the included paper label and plastic shield to help keep the drawers labeled and organized.



2000 Series Shelf Loads		
Shelf Size	22-Gauge Medium-Duty	20-Gauge Heavy-Duty
36" x 18"	500 lbs	850 lbs
36" x 24"	550 lbs	800 lbs
48" x 18"	-	550 lbs
48" x 24"	-	550 lbs

**Loads are limited by the ANSI MH 28.1-1997 safety factor of 1.5. Do not exceed uniformly distributed loads shown. Concentrated load points or impact (dropped) loads could cause shelf failure even though the impact load is less than allowable load shown.*



LAYOUT KITS

Adjustable layout kits are available for both 18" and 24" deep drawers. The steel dividers can be easily moved or removed as needed to accommodate the items stored inside.

Partitions and dividers can be ordered separately. Easily add more dividers to an existing layout kit or combine partitions and dividers as needed to create your own configuration.

DRAWERS IN SHELVING | PRE-DESIGNED UNITS



Lyon drawers in shelving units use closed 2000 series beaded shelving with 22-gauge shelves that are adjustable on 1-1/2" centers. Each drawer includes Layout Kit C with 9 compartments. Drawers have a weight capacity of 400 lbs each. All units are 36" w x 85" h. Shelving and drawer units ship unassembled.

Order one starter unit and one or more add-ons to make up a row of shelving.
 Note: Drawers must be installed in between two shelves set at a fixed position.

Starter Units Include:

- 2 Closed Beaded Post Upright Assemblies
- 1 Closed Back
- 5 Shelves and Shelf Clips
- Modular Drawers with Drawer Brackets

Add-on Units Include:

- 1 Closed Beaded Post Upright Assembly
- 1 Closed Back
- 5 Shelves and Shelf Clips
- Modular Drawers with Drawer Brackets

Shelves available in Dove Gray - Drawers available in 5 premier color options.

- Dove Gray
- Vulcan Black
- Red Baron
- Blue Streak
- Monorail Gray



Beaded Post

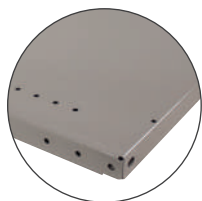





Box Shelf

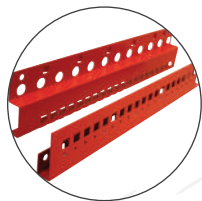

Drawers w/ Kits



Drawer Brackets

Unit	Includes	Depth	Capacity per Shelf	Starter	Add-on
	3 Drawer Unit 5 Shelves 15-Segment Bracket (12"h) Drawer Sizes: 06 08 08	18"	500 lbs	J115045	J115045A
		24"	550 lbs	J115046	J115046A
	5 Drawer Unit 5 Shelves 30-Segment Bracket (24"h) Drawer Sizes: 06 06 06 06 06	18"	500 lbs	J115055	J115055A
		24"	550 lbs	J115056	J115056A
	7 Drawer Unit 5 Shelves 45-Segment Bracket (36"h) Drawer Sizes: 05 05 05 05 08 08 09	18"	500 lbs	J115025	J115025A
		24"	550 lbs	J115026	J115026A
	9 Drawer Unit 5 Shelves 15-Segment Bracket (12"h) 45-Segment Bracket (36"h) Drawer Sizes: 05 05 05 07 07 07 07 07 10	18"	500 lbs	J115035	J115035A
		24"	550 lbs	J115036	J115036A

COMPONENTS | DRAWERS IN SHELVING

Build Your Own Shelving with Drawers

Build a shelving unit with drawers to fit specifically to your needs in three easy steps!

Step 1

Choose a 2000 Series Beaded Post Closed Shelving Unit

Choose a unit that is 36" or 48" wide and 18" or 24" deep from page 15. Or build your own Beaded Post Shelving Unit from components on page 19.

Shelving is available in ● DD - Dove Gray

Note: A stationary shelf is required both above and below the Modular Drawers to secure the Drawer Bracket mounting.



Step 2

Choose Number of Drawers and Drawer Sizes. Drawer numbers must add up to match the available drawer bracket height segments (see step 3).

Drawers are available in 5 premier colors. ● Dove Gray ● Vulcan Black ● Red Baron ● Blue Streak ● Monorail Gray

Drawer 36" w x 18" d	No.	Usable Height	Front Height	Drawer 48" w x 18" d
N053618NN000K	05	3"	3-7/8"	N054818NN000K
N063618NN000K	06	3-7/8"	4-5/8"	N064818NN000K
N073618NN000K	07	4-5/8"	5-7/16"	N074818NN000K
N083618NN000K	08	5-3/8"	6-3/16"	N084818NN000K
N093618NN000K	09	6-1/4"	7"	N094818NN000K
N103618NN000K	10	7"	7-3/4"	N104818NN000K
Drawer 36" w x 24" d	No.	Usable Height	Front Height	Drawer 48" w x 24" d
N053624NN000K	05	3"	3-7/8"	N054824NN000K
N063624NN000K	06	3-7/8"	4-5/8"	N064824NN000K
N073624NN000K	07	4-5/8"	5-7/16"	N074824NN000K
N083624NN000K	08	5-3/8"	6-3/16"	N084824NN000K
N093624NN000K	09	6-1/4"	7"	N094824NN000K
N103624NN000K	10	7"	7-3/4"	N104824NN000K



How to Build Your Own Drawers in Shelving: The total of the drawer numbers must add up to the bracket segment total.

Example:
 N053618NN000K = 05 Drawer
 N053618NN000K = 05 Drawer
 N053618NN000K = 05 Drawer

JMB3615 = 15 Bracket Segment Total

Step 3

Determine the Bracket Height. Bracket segments must match the total segments of the chosen drawers (see step 2). Color of brackets should match the drawers.

36" Wide Shelving Brackets	Bracket Height	Bracket Segment Total	48" Wide Shelving Brackets
JMB3615	12"	15	JMB4815
JMB3622	18"	22	JMB4822
JMB3630	24"	30	JMB4830
JMB3645	36"	45	JMB4845
JMB3660	48"	60	JMB4860

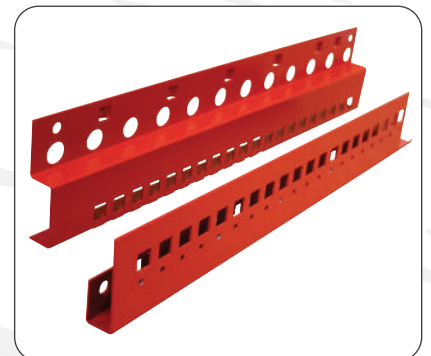

SHELVING WITH DRAWERS | ACCESSORIES



Layout Kits

Pre-designed layout kits allow you to create quick compartments in the drawers to keep smaller items organized. Partitions run front-to-back and attach directly to the bottom of the drawer. Dividers easily slide into place and can be moved or removed as needed.

Partitions and dividers feature a galvanized finish. Installs easily in the field. Standard layout kits are listed below.

Choose layout configuration based on drawer width and depth.

Drawer No.	36" Wide x 18" Deep Drawer			36" Wide x 24" Deep Drawer		
	Layout Kit E 24 Compartments	Layout Kit L 12 Compartments	Layout Kit C 9 Compartments	Layout Kit J 32 Compartments	Layout Kit L 12 Compartments	Layout Kit C 9 Compartments
04 / 05	NF0E0453618	NF0L0453618	NF0C0453618	NF0J0453624	NF0L0453624	NF0C0453624
06 / 07	NF0E0673618	NF0L0673618	NF0C0673618	NF0J0673624	NF0L0673624	NF0C0673624
08 / 09	NF0E0893618	NF0L0893618	NF0C0893618	NF0J0893624	NF0L0893624	NF0C0893624
10 & Up	NF0E1003618	NF0L1003618	NF0C1003618	NF0J1003624	NF0L1003624	NF0C1003624

Drawer No.	36" Wide x 18" Deep Drawer			36" Wide x 24" Deep Drawer		
	Layout Kit E 24 Compartments	Layout Kit L 12 Compartments	Layout Kit C 9 Compartments	Layout Kit J 32 Compartments	Layout Kit L 12 Compartments	Layout Kit C 9 Compartments
04 / 05	NF0E0454818	NF0L0454818	NF0C0454818	NF0J0454824	NF0L0454824	NF0C0454824
06 / 07	NF0E0674818	NF0L0674818	NF0C0674818	NF0J0674824	NF0L0674824	NF0C0674824
08 / 09	NF0E0894818	NF0L0894818	NF0C0894818	NF0J0894824	NF0L0894824	NF0C0894824
10 & Up	NF0E1004818	NF0L1004818	NF0C1004818	NF0J1004824	NF0L1004824	NF0C1004824

Compartment Size - The chart below identifies individual compartment sizes found in the layout kit illustrations.

Compartment Size	3	4	5	6	7	8	9	10	11	12	13	14	15	16	17
Dimension	1-7/8"	2-11/16"	3-1/2"	4-1/4"	5-1/16"	5-7/8"	6-11/16"	7-1/2"	8-1/4"	9-1/16"	9-7/8"	10-11/16"	11-1/2"	12-1/4"	13-1/16"
Compartment Size	18	19	20	21	22	23	24	25	26	27	28	29	30	31	32
Dimension	13-7/8"	14-11/16"	15-1/2"	16-1/4"	17-1/16"	17-7/8"	18-11/16"	19-1/2"	20-1/4"	21-1/16"	21-7/8"	22-11/16"	23-7/16"	24-1/4"	25-1/16"

ACCESSORIES | SHELVING WITH DRAWERS

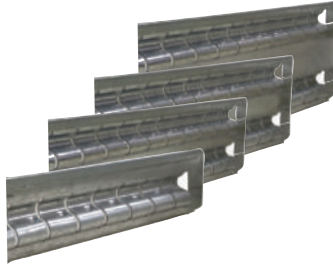
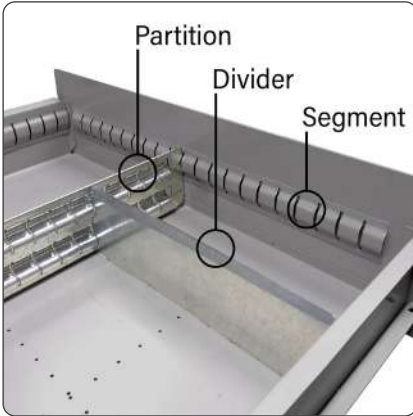

Steel partitions form, lengthwise, front-to-back, compartments in modular drawers on nominal 1" centers. Galvanized finish.

Drawer No.	Height	18"d	24"d
04 / 05	1-7/8"	NF045P18DK	NF045P24DK
06 / 07	2-13/16"	NF067P18DK	NF067P24DK
08 / 09	4-1/2"	NF089P18DK	NF089P24DK
10 - 18	5-13/16"	NF100P18DK	NF100P24DK



Steel dividers slip into partitions to create smaller compartments. Nominal width of dividers must equal 40 segments. Galvanized finish.

Number of Segments	Approximate Length	Compartment Width (Clear)	1-7/8" h (04 & 05 Drawers)	2-13/16" h (06 & 07 Drawers)	4-1/2" h (08 & 09 Drawers)	5-13/16" h (10 - 18 Drawers)
3	2-1/4"	1-7/8"	NF045D03K	NF067D03K	NF089D03K	NF100D03K
4	3-1/16"	2-3/4"	NF045D04K	NF067D04K	NF089D04K	NF100D04K
5	3-7/8"	3-1/2"	NF045D05K	NF067D05K	NF089D05K	NF100D05K
6	4-5/8"	4-1/4"	NF045D06K	NF067D06K	NF089D06K	NF100D06K
7	5-7/16"	5-1/8"	NF045D07K	NF067D07K	NF089D07K	NF100D07K
8	6-1/4"	5-7/8"	NF045D08K	NF067D08K	NF089D08K	NF100D08K
9	7-1/16"	6-3/4"	NF045D09K	NF067D09K	NF089D09K	NF100D09K
10	7-7/8"	7-1/4"	NF045D10K	NF067D10K	NF089D10K	NF100D10K
11	8-5/8"	8-1/4"	NF045D11K	NF067D11K	NF089D11K	NF100D11K
12	9-7/8"	9-1/2"	NF045D12K	NF067D12K	NF089D12K	NF100D12K
13	10-1/4"	9-7/8"	NF045D13K	NF067D13K	NF089D13K	NF100D13K
14	11-1/8"	10-3/4"	NF045D14K	NF067D14K	NF089D14K	NF100D14K
15	11-7/8"	11-1/2"	NF045D15K	NF067D15K	NF089D15K	NF100D15K
16	12-5/8"	12-1/4"	NF045D16K	NF067D16K	NF089D16K	NF100D16K
17	13-7/16"	13-1/8"	NF045D17K	NF067D17K	NF089D17K	NF100D17K
18	14-1/4"	13-7/8"	NF045D18K	NF067D18K	NF089D18K	NF100D18K
19	15-1/16"	14-3/4"	NF045D19K	NF067D19K	NF089D19K	NF100D19K
20	15-7/8"	15-1/2"	NF045D20K	NF067D20K	NF089D20K	NF100D20K
21	16-5/8"	16-1/4"	NF045D21K	NF067D21K	NF089D21K	NF100D21K
22	17-7/16"	17-1/8"	NF045D22K	NF067D22K	NF089D22K	NF100D22K
23	18-1/4"	17-7/8"	NF045D23K	NF067D23K	NF089D23K	NF100D23K
24	19-1/16"	18-5/8"	NF045D24K	NF067D24K	NF089D24K	NF100D24K

Removable Plastic Bins - Available in Yellow



W x D x H	18"d / 24"d Qty to fill drawer	Bins	Divider for Bins
3" x 3" x 2"	50 / 70	NF240332	NF240332DIV
3" x 6" x 2"	20 / 30	NF240362	NF240332DIV
6" x 6" x 2"	10 / 15	NF240662	NF240662DIV
3" x 3" x 3"	50 / 70	NF240333	NF240333DIV
3" x 6" x 3"	20 / 30	NF240363	NF240333DIV
6" x 6" x 3"	10 / 15	NF240663	NF240663DIV

APPLICATIONS

Rivet rack is an economical solution for storing light-weight bulky items. Ideal for retail use, stock rooms, or garages.
USE FOR: Light to medium-weight items that can be hand loaded.

Available Widths	36" 48" 60" 72" 96"
Available Depths	12" 18" 24" 36" 48"
Available Heights	72" 84" 96" 120"
Level Adjustability	1-1/2"
Overall Cost	\$
Assembly	Moderate

POSTS

Posts are made of 14-gauge steel for maximum strength. The keyhole slots allow beams to be installed without additional hardware. Posts feature 1-1/2" vertical shelf adjustments. Most common applications use 84" high posts. Posts up to 120" high are also available.



BEAMS

Beams are made of 14-gauge steel. The beam rivets easily slide into the keyhole slots on the upright posts. Each level requires four beams - two width beams and two depth beams.



RIVET RACK

BUDGET FRIENDLY STORAGE SOLUTIONS

Lyon's boltless rivet shelving is an easy to assemble racking system that is perfect for medium-sized bulky storage. This shelving is a budget friendly option for light to medium-duty applications. It is perfect for use in offices and as retail storage.

Both starter and add-on sections with 3 and 4 levels are available in pre-designed setups. You can also build your own custom rack system by getting individual components.

Several decking options are available to customize the rivet rack unit to your needs. Particle board, galvanized wire, duradeck, or solid steel decking is available to fit standard sized racks.



Particle Board

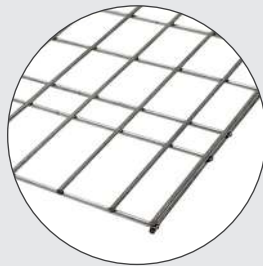

Flat Wire



Duradeck

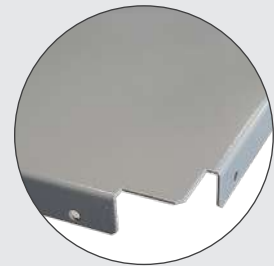

Solid Steel



Angle Post
Growth Chart

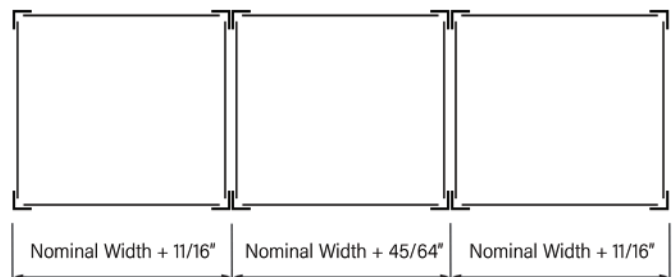
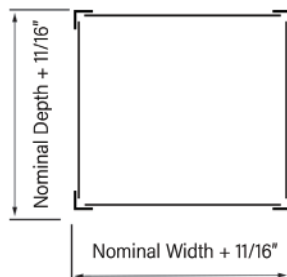

Units Spaced With Tie Plates

Angle posts are used on all corners of a starter or on the outside corners of a row.

T-posts are used in middle sections when creating a row of starters and add-ons.



T-Post
Growth Chart

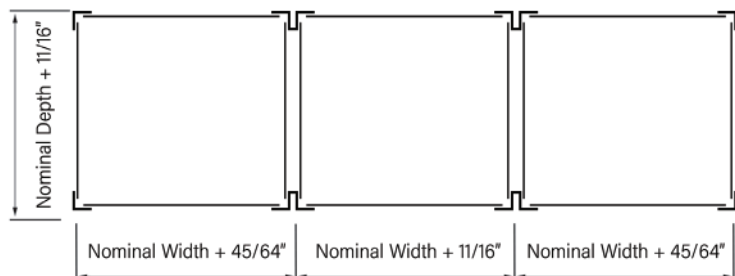

RIVET RACK | PRE-DESIGNED UNITS



Rivet rack beams drop into slots on uprights. Includes 14-gauge posts and double rivet beams. Adjustable on 1-1/2" centers. Rivet rack units ship unassembled

Order one starter unit and one or more add-ons to make up a row of racking.

Starter Units Include:

- 4 Angle Posts
- 2 Width Beams per Level
- 2 Depth Beams per Level
- Center Supports

Add-on Units Include:

- 2 T-Posts
- 2 Width Beams per Level
- 2 Depth Beams per Level
- Center Supports

● Available In DD - Dove Gray



Posts



Double Rivet Beam

	Width	Depth	Height	Capacity per Level	3-Level Starter	3-Level Add-on	4-Level Starter	3-Level Add-on
Medium-Duty Beam	48"	24"	84"	1,000 lbs	73020	73020A	73040	73040A
		36"			73021	73021A	73041	73041A
		48"			73022	73022A	73042	73042A
	60"	24"	84"	800 lbs	73023	73023A	73043	73043A
		36"			73024	73024A	73044	73044A
		48"			73025	73025A	73045	73045A
	72"	24"	84"	800 lbs	73026	73026A	73046	73046A
		36"			73027	73027A	73047	73047A
		48"			73028	73028A	73048	73048A
	96"	24"	84"	650 lbs	73029	73029A	73049	73049A
		36"			73030	73030A	73050	73050A
		48"			73031	73031A	73051	73051A
Heavy-Duty Channel Beam	96"	24"	84"	1,200 lbs	73035	73035A	73055	73055A
		36"			73036	73036A	73056	73056A
		48"			73037	73037A	73057	73057A

Capacities are based on evenly distributed loads.

	Width	Depth	Particle Board	Solid Steel	Flat Wire	Duradeck
Decking	36"	18"	NF72506	-	GV3618FW6	72406
		24"	NF72508	-	GV3624FW6	72408
		36"	-	-	GV3636FW6	-
	48"	24"	NF72528	7482414SD	GV4824FW6	72428
		36"	NF72532	-	GV4836FW6	72432
		48"	NF72534	-	GV4848FW6	72434

Additional particle board and duradeck sizes available on page 41.

	Width	Depth	Particle Board	Solid Steel	Flat Wire	Duradeck
Decking	60"	24"	NF72544	7602414SD	GV6024FW6	72444
		36"	NF72546	-	GV6036FW6	72446
		48"	NF72548	-	-	72448
	72"	24"	NF72554	7722414SD	GV7224FW6	72454
		36"	NF72556	-	GV7236FW6	72456
		48"	NF72558	-	-	72458
	96"	24"	NF72564	-	-	72464
		36"	NF72566	-	-	72466
		48"	NF72568	-	-	72468

Size	Angle End Post Upright	T-Post Intermediate Post Uprights
72" H	UL72	UT72
84" H	UL84	UT84
96" H	UL96	UT96
120" H	UL120	UT120
Post Splice	GV72098	

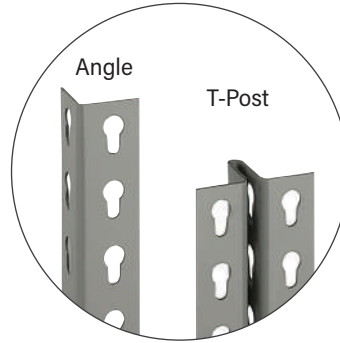

BUILD YOUR OWN

Easily configure your own racking unit.

Posts

Angle posts are used on the ends of a unit or rack row. T-posts should be used in between sections.

Beams

Medium-duty double rivet beams are the most commonly used. Each level requires four beams - two width beams and two depth beams. It is recommended that the depth beams not exceed 48 inches.

Use the foot plate and anchor to secure your rivet rack unit to the floor. The foot plate fits against the post and attaches to the floor level beam.

● Available In DD - Dove Gray

Beam	Length	Item	Capacity per Pair
Light-Duty Beams (1-1/8"h)	18"	LB18	350 lbs
	24"	LB24	350 lbs
	36"	LB36	350 lbs
	48"	LB48	250 lbs
Medium-Duty Beams (2-5/8"h)	12"	HB12	-
	18"	HB18	-
	24"	HB24	-
	36"	HB36	800 lbs
	48"	HB48	1,000 lbs
	60"	HB60	800 lbs
	72"	HB72	800 lbs
"C" Channel Heavy-Duty Beams (2-5/8"h)	72"	CB72	1,400 lbs
	96"	CB96	1,200 lbs

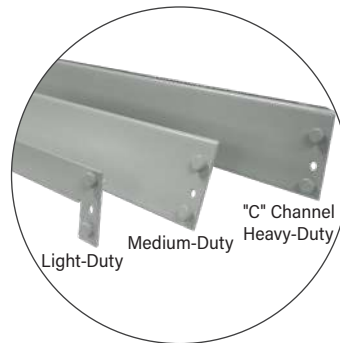

Capacities based on dead weight evenly distributed over the entire surface per pair of beams. Beam used in width direction will determine capacity. 12" - 24" beams are typically used in depth direction.

Center Support	Depth	Item
	12"	CS12
	18"	CS18
	24"	CS24
	36"	CS36
	48"	CS48

Minimum supports required based on beam width and decking.

Beam Width	Duradeck	Wire	Particle Board/Solid	Without Deck
36"	1	-	-	-
48"	1	1	1	1
60"	1	1	1	1
72"	2	1	1	2
96"	3	2	2	2

Anchoring	Size	Item
Back-to-Wall Tie	9"d	BW9
Back-to-Back Tie	18"d	BB18
Tie Plate	2-7/8" x 2-5/8"	MP
Foot Plate	-	NF72092
Anchor	3/8" dia. x 3"	NF8861

APPLICATIONS

Bulk storage rack is used for commercial racks. The heavy load capacity is ideal for warehouses and shipping docks. USE FOR: Medium to heavy-weight items that can be hand loaded.

Available Widths	48" 60" 72" 96"
Available Depths	24" 36" 48"
Available Heights	72" 84" 96" 120"
Level Adjustability	1-1/2"
Overall Cost	\$\$\$
Assembly	Easy

WELDED UPRIGHTS

Bulk storage rack uprights are made from fully welded 14-gauge steel. Uprights feature horizontal and diagonal bracing that is MIG welded to the post for added stability. Beams can be adjusted on 1-1/2" vertical centers.



BEAMS

Heavy-duty beams are made of 14-gauge steel and feature a unique Z design. A 5/8" step on the beam allows easy placement of decking. Each end of the beam has three studs to engage the upright slots. A fold in lock tab engages to prevent displacement.



BULK STORAGE RACK

VERSATILE STORAGE SOLUTIONS

The slots of the uprights provide a quick and easy vertical adjustment of beams to create optimal storage solutions. There are also no "dead spots" in the upright posts to disrupt your placement of beams along the entire height of the post.

Our unique Z beam design increases the strength and load capacity of the steel beams while also resisting tipping and eliminating wasted space. The three MIG welded beam studs create a secure connection to the posts. The beams adjust on 1-1/2" inch vertical centers. A fold in lock tab engages with the post to prevent accidental displacement.

A variety of decking options are available for different storage types. Use different decking within a unit to create the perfect storage rack for your needs.



Front-to-Back Support



Wire Decking



Particle Board Decking



Ribbed Decking

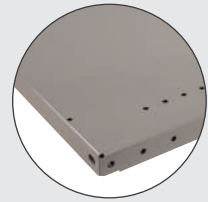

Solid Decking

GROWTH CHART

Connect a bulk storage rack starter unit with several add-on units to create an uninterrupted run of racking. Uprights can be shared between sections to save on floor space. The three studs of the beams interlock with the upright to create a secure connection.

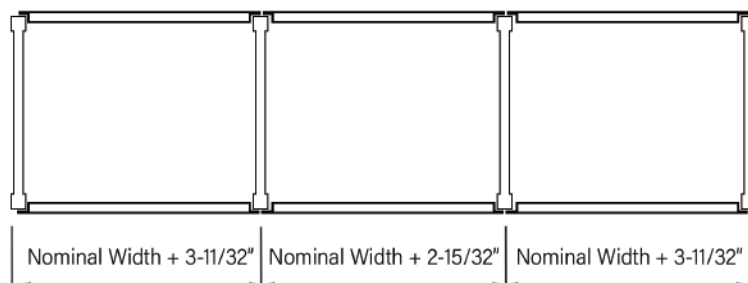
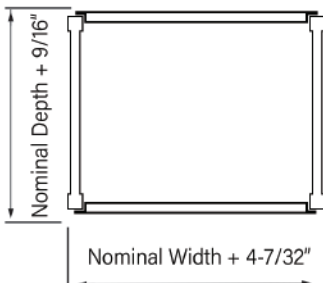
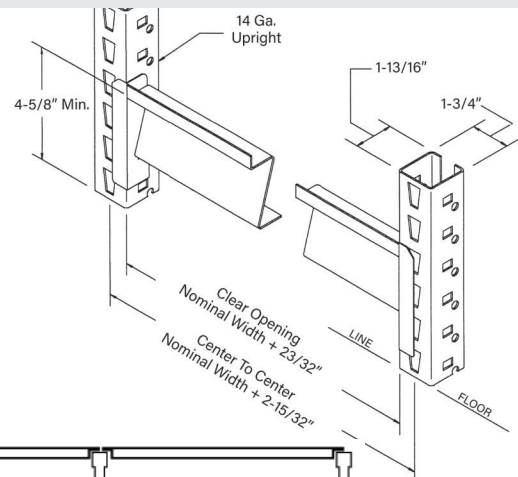

BULK STORAGE RACK | PRE-DESIGNED UNITS



UNITS WITHOUT DECKING

Bulk storage rack units feature fully welded uprights and heavy-duty beams. The slots of the uprights provide a quick and easy vertical adjustment of beams to create optimal storage solutions. Front-to-back supports help minimize beam rotation when supporting heavy loads. Bulk storage rack units ship unassembled.

Levels are adjustable in 1-1/2" increments. Order one starter unit and one or more add-ons to make up a row of racking.

Starter Units Include:

- 2 Welded Upright Assemblies
- 2 Beams per Level
- 1 to 2 Front-to-Back Supports per Level
(based on width)

Add-on Units Include:

- 1 Welded Upright Assembly
- 2 Beams per Level
- 1 to 2 Front-to-Back Supports per Level
(based on width)

● Available In DD - Dove Gray



Upright



Beam



Front-to-Back Support

Width	Depth	Height	Levels	Starter	Add-on	Capacity per Level	Additional Level
60"	24"	72"	3	67211S	67211	2,600 lbs	66010
		84"	3	67221S	67221		
		96"	4	67231S	67231		
	36"	72"	3	67213S	67213	2,600 lbs	66011
		84"	3	67223S	67223		
		96"	4	67233S	67233		
	48"	72"	3	67215S	67215	2,600 lbs	66012
		84"	3	67225S	67225		
		96"	4	67235S	67235		
72"	24"	72"	3	67311S	67311	1,900 lbs	66013
		84"	3	67321S	67321		
		96"	4	67331S	67331		
	36"	72"	3	67313S	67313	1,900 lbs	66014
		84"	3	67323S	67323		
		96"	4	67333S	67333		
	48"	72"	3	67315S	67315	1,900 lbs	66015
		84"	3	67325S	67325		
		96"	4	67335S	67335		
96"	24"	72"	3	67511S	67511	1,650 lbs	66016
		84"	3	67521S	67521		
		96"	4	67531S	67531		
	36"	72"	3	67513S	67513	1,650 lbs	66017
		84"	3	67523S	67523		
		96"	4	67533S	67533		
	48"	72"	3	67515S	67515	1,650 lbs	66018
		84"	3	67525S	67525		
		96"	4	67535S	67535		

Capacities are based on evenly distributed loads.

PRE-DESIGNED UNITS | BULK STORAGE RACK

UNITS WITH FLAT WIRE DECKING

Bulk storage rack units feature fully welded uprights and heavy-duty beams. The slots of the uprights provide a quick and easy vertical adjustment of beams to create optimal storage solutions. Galvanized flat wire decking is optimal for visibility and sprinkler access. Bulk storage rack units ship unassembled.

Levels are adjustable in 1-1/2" increments. Order one starter unit and one or more add-ons to make up a row of racking.

Starter Units Include:

- 2 Welded Upright Assemblies
- 2 Beams per Level
- Wire Decking Panels for Each Level
- 2 to 4 Front-to-Back Supports per Level
(based on width)

Add-on Units Include:

- 1 Welded Upright Assembly
- 2 Beams per Level
- Wire Decking Panels for Each Level
- 2 to 4 Front-to-Back Supports per Level
(based on width)

● Available In DD - Dove Gray



Width	Depth	Height	Levels	Starter	Add-on	Capacity per Level	Additional Level
60"	24"	72"	3	67211SW	67211W	2,600 lbs	66030
		84"	3	67221SW	67221W		
		96"	4	67231SW	67231W		
	36"	72"	3	67213SW	67213W	2,600 lbs	66031
		84"	3	67223SW	67223W		
		96"	4	67233SW	67233W		
	48"	72"	3	67215SW	67215W	2,600 lbs	66032
		84"	3	67225SW	67225W		
		96"	4	67235SW	67235W		
72"	24"	72"	3	67311SW	67311W	1,900 lbs	66033
		84"	3	67321SW	67321W		
		96"	4	67331SW	67331W		
	36"	72"	3	67313SW	67313W	1,900 lbs	66034
		84"	3	67323SW	67323W		
		96"	4	67333SW	67333W		
	48"	72"	3	67315SW	67315W	1,900 lbs	66035
		84"	3	67325SW	67325W		
		96"	4	67335SW	67335W		
96"	24"	72"	3	67511SW	67511W	1,650 lbs	66036
		84"	3	67521SW	67521W		
		96"	4	67531SW	67531W		
	36"	72"	3	67513SW	67513W	1,650 lbs	66037
		84"	3	67523SW	67523W		
		96"	4	67533SW	67533W		
	48"	72"	3	67515SW	67515W	1,650 lbs	66038
		84"	3	67525SW	67525W		
		96"	4	67535SW	67535W		



Upright



Beam



Wire Decking

Capacities are based on evenly distributed loads.

BULK STORAGE RACK | PRE-DESIGNED UNITS



UNITS WITH PARTICLE BOARD DECKING

Bulk storage rack units feature fully welded uprights and heavy-duty beams. The slots of the uprights provide a quick and easy vertical adjustment of beams to create optimal storage solutions. Particle board decking is an economical decking choice. Bulk storage rack units ship unassembled.

Levels are adjustable in 1-1/2" increments. Order one starter unit and one or more add-ons to make up a row of racking.

Starter Units Include:

- 2 Welded Upright Assemblies
- 2 Beams per Level
- 1 Particle Board Deck per Level
- 2 to 4 Front-to-Back Supports per Level
(based on width)

Add-on Units Include:

- 1 Welded Upright Assembly
- 2 Beams per Level
- 1 Particle Board Deck per Level
- 2 to 4 Front-to-Back Supports per Level
(based on width)

● Available In DD - Dove Gray



Upright



Beam



Particle Board Decking

Width	Depth	Height	Levels	Starter	Add-on	Capacity per Level	Additional Level
60"	24"	72"	3	67211SP	67211P	2,600 lbs	66010P
		84"	3	67221SP	67221P		
		96"	4	67231SP	67231P		
	36"	72"	3	67213SP	67213P	2,600 lbs	66011P
		84"	3	67223SP	67223P		
		96"	4	67233SP	67233P		
	48"	72"	3	67215SP	67215P	2,600 lbs	66012P
		84"	3	67225SP	67225P		
		96"	4	67235SP	67235P		
72"	24"	72"	3	67311SP	67311P	1,900 lbs	66013P
		84"	3	67321SP	67321P		
		96"	4	67331SP	67331P		
	36"	72"	3	67313SP	67313P	1,900 lbs	66014P
		84"	3	67323SP	67323P		
		96"	4	67333SP	67333P		
	48"	72"	3	67315SP	67315P	1,900 lbs	66015P
		84"	3	67325SP	67325P		
		96"	4	67335SP	67335P		
96"	24"	72"	3	67511SP	67511P	1,650 lbs	66016P
		84"	3	67521SP	67521P		
		96"	4	67531SP	67531P		
	36"	72"	3	67513SP	67513P	1,650 lbs	66017P
		84"	3	67523SP	67523P		
		96"	4	67533SP	67533P		
	48"	72"	3	67515SP	67515P	1,650 lbs	66018P
		84"	3	67525SP	67525P		
		96"	4	67535SP	67535P		

Capacities are based on evenly distributed loads.

PRE-DESIGNED UNITS | BULK STORAGE RACK

UNITS WITH RIBBED DECKING

Bulk storage rack units feature fully welded uprights and heavy-duty beams. The slots of the uprights provide a quick and easy vertical adjustment of beams to create optimal storage solutions. Ribbed decking panels have 1-3/4" w x 5/8" d ribs that create space to grab packages easily while preventing pinched fingers. Bulk storage rack units ship unassembled.

Levels are adjustable in 1-1/2" increments. Order one starter unit and one or more add-ons to make up a row of racking.

Starter Units Include:

- 2 Welded Upright Assemblies
- 2 Beams per Level
- Ribbed Decking Panels for Each Level
- 1 to 2 Front-to-Back Supports per Level
(based on width)

Add-on Units Include:

- 1 Welded Upright Assembly
- 2 Beams per Level
- Ribbed Decking Panels for Each Level
- 1 to 2 Front-to-Back Supports per Level
(based on width)

● Available In DD - Dove Gray



Width	Depth	Height	Levels	Starter	Add-on	Capacity per Level	Additional Level
60"	24"	72"	3	67211SR	67211R	2,600 lbs	66010R
		84"	3	67221SR	67221R		
		96"	4	67231SR	67231R		
	36"	72"	3	67213SR	67213R	2,600 lbs	66011R
		84"	3	67223SR	67223R		
		96"	4	67233SR	67233R		
	48"	72"	3	67215SR	67215R	2,600 lbs	66012R
		84"	3	67225SR	67225R		
		96"	4	67235SR	67235R		
72"	24"	72"	3	67311SR	67311R	1,900 lbs	66013R
		84"	3	67321SR	67321R		
		96"	4	67331SR	67331R		
	36"	72"	3	67313SR	67313R	1,900 lbs	66014R
		84"	3	67323SR	67323R		
		96"	4	67333SR	67333R		
	48"	72"	3	67315SR	67315R	1,900 lbs	66015R
		84"	3	67325SR	67325R		
		96"	4	67335SR	67335R		
96"	24"	72"	3	67511SR	67511R	1,650 lbs	66016R
		84"	3	67521SR	67521R		
		96"	4	67531SR	67531R		
	36"	72"	3	67513SR	67513R	1,650 lbs	66017R
		84"	3	67523SR	67523R		
		96"	4	67533SR	67533R		
	48"	72"	3	67515SR	67515R	1,650 lbs	66018R
		84"	3	67525SR	67525R		
		96"	4	67535SR	67535R		



Upright



Beam



Ribbed Decking

Capacities are based on evenly distributed loads.

BULK STORAGE RACK | PRE-DESIGNED UNITS



UNITS WITH SOLID DECKING

Bulk storage rack units feature fully welded uprights and heavy-duty beams. The slots of the uprights provide a quick and easy vertical adjustment of beams to create optimal storage solutions. 20-gauge shelves are used to create solid decking panels for a strong solid surface. Bulk storage rack units ship unassembled.

Levels are adjustable in 1-1/2" increments. Order one starter unit and one or more add-ons to make up a row of racking.

Starter Units Include:

- 2 Welded Upright Assemblies
- 2 Beams per Level
- Solid Decking Panels for Each Level
- 2 to 4 Front-to-Back Supports per Level
(based on width)

Add-on Units Include:

- 1 Welded Upright Assembly
- 2 Beams per Level
- Solid Decking Panels for Each Level
- 2 to 4 Front-to-Back Supports per Level
(based on width)

● Available In DD - Dove Gray



Upright



Beam

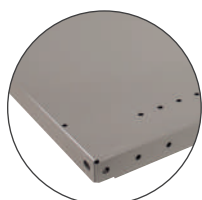

Solid Decking

Width	Depth	Height	Levels	Starter	Add-on	Capacity per Level	Additional Level
60"	36"	72"	3	67213SD	67213D	2,600 lbs	66011
		84"	3	67223SD	67223D		
		96"	4	67233SD	67233D		
	48"	72"	3	67215SD	67215D	2,600 lbs	66012
		84"	3	67225SD	67225D		
		96"	4	67235SD	67235D		
72"	36"	72"	3	67313SD	67313D	1,900 lbs	66014
		84"	3	67323SD	67323D		
		96"	4	67333SD	67333D		
	48"	72"	3	67315SD	67315D	1,900 lbs	66015
		84"	3	67325SD	67325D		
		96"	4	67335SD	67335D		
96"	36"	72"	3	67513SD	67513D	1,650 lbs	66017
		84"	3	67523SD	67523D		
		96"	4	67533SD	67533D		
	48"	72"	3	67515SD	67515D	1,650 lbs	66018
		84"	3	67525SD	67525D		
		96"	4	67535SD	67535D		

Capacities are based on evenly distributed loads.

ADDITIONAL LEVELS | BULK STORAGE RACK

Quickly add more levels to your bulk storage rack shelving units with the decking options below. Our unique Z beam design increases the strength and load capacity of the steel beams while also resisting tipping and eliminating wasted space. The three MIG welded beam studs create a secure connection to the posts. A fold in lock tab engages with the post to prevent accidental displacement.

Levels are adjustable in 1-1/2" increments. Mix and match decking types if needed!

Additional Levels Include:

- 2 Beams
- Front-to-back supports
- Decking panel(s) to fit beam width

● Available In DD - Dove Gray

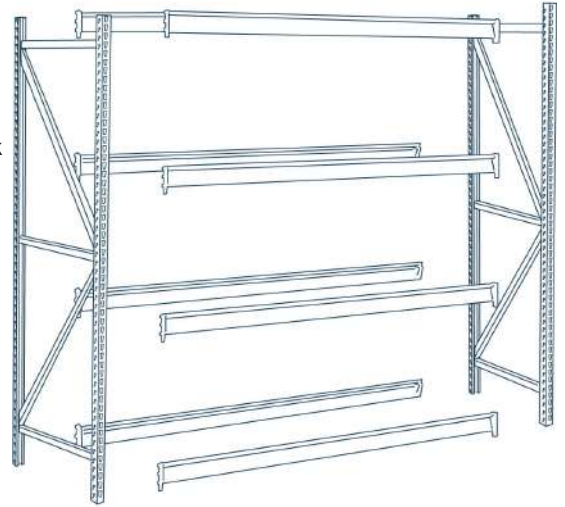

Width	Depth	Without Decking	Wire	Particle Board	Ribbed	Solid	Capacity per Level
60"	24"	66010	66030	66010P	66010R	-	2,600 lbs
	36"	66011	66031	66011P	66011R	-	
	48"	66012	66032	66012P	66012R	-	
72"	24"	66013	66033	66013P	66013R	66023	1,900 lbs
	36"	66014	66034	66014P	66014R	66024	
	48"	66015	66035	66015P	66015R	66025	
96"	24"	66016	66036	66016P	66016R	66026	1,650 lbs
	36"	66017	66037	66017P	66017R	66027	
	48"	66018	66038	66018P	66018R	66028	

Capacities are based on evenly distributed loads.

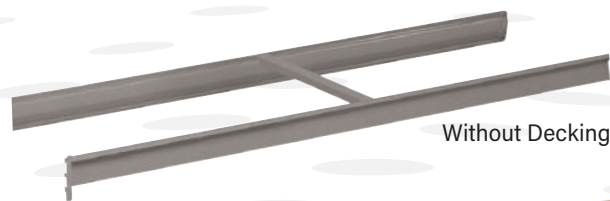

Without Decking



Solid Decking

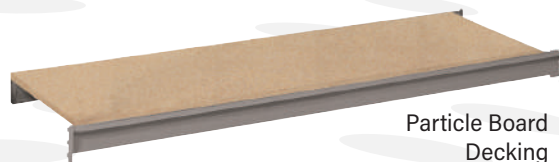

Particle Board Decking

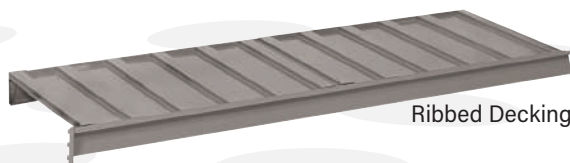

Ribbed Decking

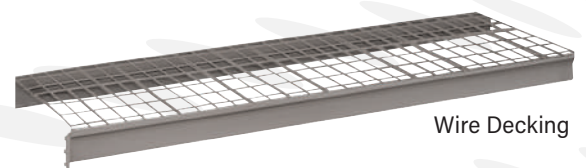

Wire Decking

BULK STORAGE RACK | COMPONENTS

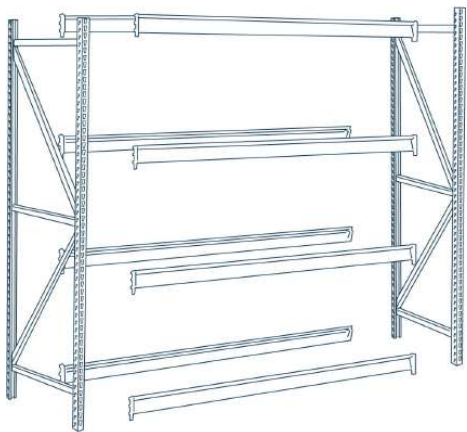

Build or add-on to your existing bulk storage rack units with the following components.

Build A Starter Unit:

- 2 Upright Assemblies
- 2 Beams per Level
- 1 to 4 Front-to-Back Supports per Level
- 1 to 4 Decking Panels per Level
(supports and panels based on width)

● Available In DD - Dove Gray

Build An Add-on Unit:

- 1 Upright Assembly
- 2 Beams per Level
- 1 to 4 Front-to-Back Supports per Level
- 1 to 4 Decking Panels per Level
(supports and panels based on width)

Welded Upright	Depth	Height	Item
 w/ Diagonal Brace	24"	72"	64243
	36"		64363
	48"		64483
	24"	84"	64244
	36"		64364
	48"		64484
 w/ 'K' Brace	24"	96"	64245
	36"		64365
	48"		64485
	24"	120"	64247
	36"		64367
	48"		64487
24"	144"	64249	
Splice Channel	-		NF65120

Ladder Upright (unassembled)	Depth	Height	Item
 Ladder Upright Assembly	18"	72"	63183
		84"	63184
Post Only (2 Pack)	-	72"	63603
	-	84"	63604
Ladder Brace Only (2 Pack)	18"	-	635182

Bulk storage rack offers an overall capacity of 10,000 lbs per upright. Upright capacities are based on vertical beam spacing no greater than 36" h.

For two-level wide-span applications, insert reinforcing splice channels into the bottom upright assembly posts and fit the second-level upright assembly posts over the channel extensions. The galvanized splice channels provide rigidity at the splice.

TIP! Use the Integration Clip to combine 8000 Series shelves with a bulk storage rack upright. See page 11 for reference.

Integration Clip	Qty	Item
 Attaches 8000 Series Shelf to Bulk Storage Rack Upright	1	NF65160

COMPONENTS | BULK STORAGE RACK

Each bulk storage rack level requires two beams and an adequate quantity of front-to-back supports. Capacities shown are maximum safe evenly distributed static loads per pair of beams with indicated number of front-to-back supports.

Front-to-back supports are used to minimize beam rotation under heavy loads. Supports easily fit into slots on the beams - no hardware or tools needed. NOTE: Beams have slots for the maximum possible front-to-back supports but do not always require a support in every slot.

In the interest of safety, Lyon strongly recommends that racks that are 72" or higher be floor and/or wall anchored.

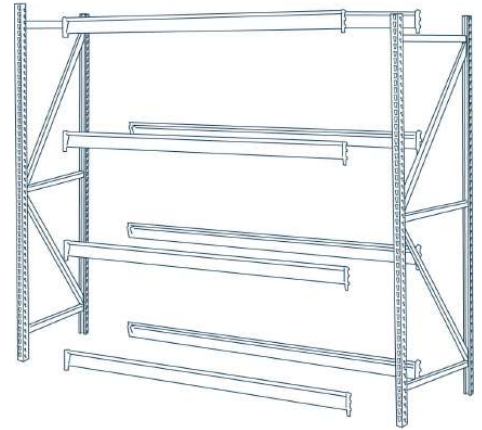



Beams - 2 Pack	Width	Capacity per Pair	Item
 <p>Heavy-Duty Beams 14-Gauge (3-5/8"h)</p>	48"	3,300 lbs	62148
	60"	2,600 lbs	62160
	72"	1,900 lbs	62172
	96"	1,650 lbs	62196

Front-to-Back Support	Depth	Item
	24"	65824
	36"	65836
	48"	65848

Minimum supports required based on beam width and decking.

Beam Width	Duradeck	Wire	Particle Board	Solid/Ribbed/Without Deck
48"	5	3	2	1
60"	5	3	2	1
72"	7	4	3	2
96"	9	5	4	2

Anchoring	Size	Qty	Item
 <p>Back-to-Back Tie</p>	12"w x 17-1/2"d	2	65140
 <p>Back-to-Wall Tie</p>	12"w x 17-1/4"d	2	65145
 <p>End Tie Plate</p>	3-1/2"w x 2-1/2"h	2	65142

Anchoring	Size	Qty	Item
 <p>Anchoring Foot</p>	-	1	65130
 <p>Red Head Anchor</p>	3/8" dia. x 3"	1	NF8861

BULK STORAGE RACK | DECKING

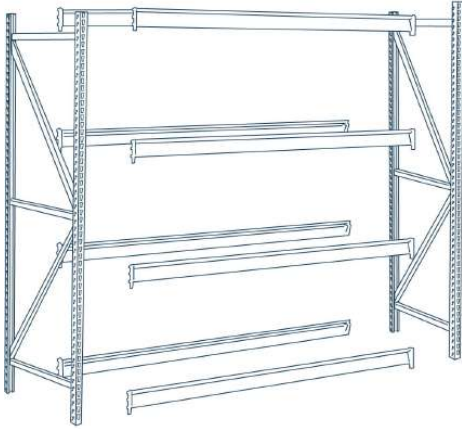

Easily add your choice of decking to your existing bulk storage rack levels! Use one or more decking panels per level as needed. Refer to page 39 for information on using front-to-back supports with decking. All capacities are based on evenly distributed loads.

4" x 2" wire mesh with 5-gauge welded reinforcement wires - Galvanized Finish

Flat Wire Decking	Width	Depth	Capacity per Panel	Item
	36"	18"	550	GV3618FW6
		24"	550	GV3624FW6
		36"	550	GV3636FW6
	48"	24"	500	GV4824FW6
		36"	500	GV4836FW6
		48"	500	GV4848FW6
	60"	24"	500	GV6024FW6
		36"	500	GV6036FW6
	72"	24"	500	GV7224FW6
36"		500	GV7236FW6	

20-gauge steel with 1-3/4"w x 5/8"d ribs - Dove Gray

RIBBED DECKING

Beam Width	Quantity Panels Required
48"	(2) 24"w
60"	(1) 24"w + (1) 36"w
72"	(2) 36"w
84"	(2) 24"w + (1) 36"w
96"	(1) 24"w + (2) 36"w

Ribbed Decking	Width	Depth	Capacity per Panel	Item
	24"	24"	1,400 lbs	652241
		36"	1,000 lbs	652361
		48"	600 lbs	652481
	36"	24"	1,800 lbs	653241
		36"	1,400 lbs	653361
		48"	900 lbs	653481

Extra heavy-duty 8000 series shelves made of 20-gauge steel - Dove Gray

Solid Decking	Width	Depth	Capacity per Panel	Item	Beam Size	Quantity Shelves Required		
						24" D	36" D	48" D
	36"	18"	850 lbs	8561H1	48"w	(1) 48x24 - 8302H1	(2) 36x24 - 8562H1	(2) 48x24 - 8302H1
		24"	800 lbs	8562H1		60"w	-	(2) 36x18 - 8561H1 (1) 36x24 - 8562H1
	48"	18"	550 lbs	8301H1	72"w	(2) 36x24 - 8562H1	(3) 36x24 - 8562H1	(3) 48x24 - 8302H1
		24"	550 lbs	8302H1	84"w	(1) 36x24 - 8562H1 (1) 48x24 - 8302H1	(2) 36x18 - 8561H1 (2) 36x24 - 8562H1	(2) 48x18 - 8301H1 (2) 48x24 - 8302H1
			550 lbs	8302H1	96"w	(2) 48x24 - 8302H1	(4) 36x24 - 8562H1	(4) 48x24 - 8302H1

SOLID DECKING

shelves can be rotated to fit width or depth of beam

PARTICLE BOARD & DURADECK | ADDITIONAL DECKING

Easily add your choice of duradeck or particle board decking to your existing bulk storage rack OR rivet rack levels! Decking panels are cut to size to fit your rack level. Be sure to use supports where needed. All capacities are based on evenly distributed loads using the minimum amount of supports recommended. See recommended quantities on page 29 for rivet rack center supports or page 39 for bulk storage front-to-back supports.

Particle Board Decking

Durable 5/8" thick particle board cut to size. Particle board is the most economical option for general storage applications.

Width	Depth	Capacity per Panel		Item
		without Support	with Support	
36"	12"	675 lbs	1,200 lbs	NF72504
	18"	550 lbs	770 lbs	NF72506
	24"	435 lbs	700 lbs	NF72508
48"	12"	850 lbs	1,160 lbs	NF72524
	18"	635 lbs	770 lbs	NF72526
	24"	530 lbs	700 lbs	NF72528
	36"	400 lbs	755 lbs	NF72532
60"	48"	275 lbs	920 lbs	NF72534
	18"	735 lbs	835 lbs	NF72542
	24"	615 lbs	700 lbs	NF72544
	36"	380 lbs	665 lbs	NF72546
72"	48"	230 lbs	750 lbs	NF72548
	18"	850 lbs	1,000 lbs	NF72552
	24"	680 lbs	770 lbs	NF72554
	36"	390 lbs	655 lbs	NF72556
96"	48"	215 lbs	685 lbs	NF72558
	18"	1,115 lbs	1,500 lbs	NF72562
	24"	850 lbs	1,200 lbs	NF72564
	36"	450 lbs	1,150 lbs	NF72566
	48"	220 lbs	1,325 lbs	NF72568



Duradeck

Duradeck panels are lightweight and can easily be removed for quick cleaning. Ideal for healthcare, food service, and other industries where porous materials are not a good fit. Available in Dove Gray.

Width	Depth	Capacity per Panel	Item
36"	12"	800 lbs	72404
	18"	800 lbs	72406
	24"	800 lbs	72408
48"	12"	800 lbs	72424
	18"	800 lbs	72426
	24"	800 lbs	72428
60"	18"	480 lbs	72442
	24"	640 lbs	72444
72"	18"	600 lbs	72452
	24"	800 lbs	72454
96"	18"	600 lbs	72462
	24"	800 lbs	72464



APPLICATIONS

Pallet rack is ideal for warehouses requiring very heavy item storage.

USE FOR: Palletized items loaded with a forklift.

Available Widths	96" 108" 120" 144"
Available Depths	42" 48"
Available Heights	96" 120" 144"
Level Adjustability	2"
Overall Cost	\$\$\$\$
Assembly	Moderate

UPRIGHTS

Roll-formed uprights provide a greater strength-to-weight ratio. Uprights are 100% MIG welded with precision K-brace and heavy-duty cross channel reinforcement for increased strength. Pallet rack uprights conform to the latest standards set by Rack Manufacturers' Institute LRFD Specifications.



BEAMS

Roll-formed beams have a 1-5/8" step for decking and are completely enclosed for clean applications. Studs to engage the tapered teardrop slots in the upright with a compression fit. Beams can be adjusted on 2" vertical centers. An integral safety lock automatically locks into place when the beam is properly seated.



PALLET RACK

HEAVY-DUTY STORAGE SOLUTIONS

Pallet rack is our most heavy-duty storage rack! These racks are designed to have pallets loaded and unloaded using forklifts. The teardrop design is interchangeable with all major teardrop-style products on the market today. This allows you to easily upgrade or replace existing sections while using some of your existing components.

Lyon's pallet rack units are available with either front-to-back supports or wire decking. The supports are cross bars that help prevent misplaced pallets from falling through. The waterfall wire decking has a 14-gauge support channel for durable storage. Wire decking allows for sprinklers to access all levels of your warehouse racking.



TIP! If updating your existing pallet rack with new components keep in mind that certain components must match each other to ensure the unit is level and secure.

EXAMPLE: A section can use old beams with new uprights, or new beams with old uprights. A section **CANNOT** mix an old and new upright due to varying teardrop heights and it **CANNOT** mix old and new beams due to variations in overall width.

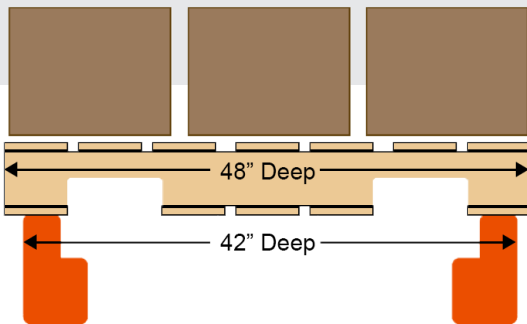

PALLET RACK DEPTH

42" deep Pallet Rack is the most popular! The most commonly used pallets are 48" deep. Using a 42" deep rack allows the pallet to rest on top of both beams without the need for extra decking. This is also referred to as "Ledge Loading."

PALLET RACK GROWTH CHART

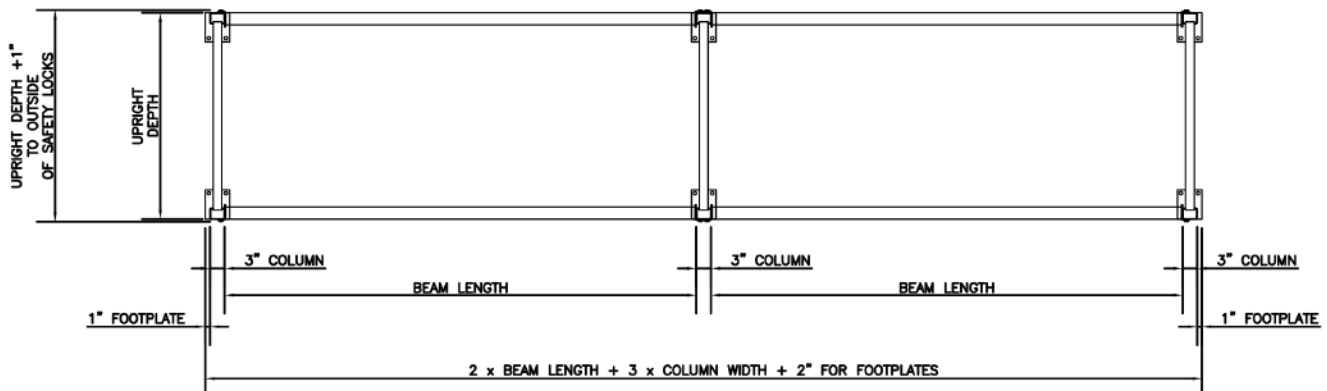

PALLET RACK | PRE-DESIGNED UNITS



UNITS WITH FRONT-TO-BACK SUPPORTS

Pallet rack units feature fully welded uprights and medium-duty beams. The slots of the uprights provide a quick and easy vertical adjustment of beams to create optimal storage solutions. Front-to-back supports help minimize beam rotation when supporting heavy loads. Pallet rack units ship unassembled.

Levels are adjustable in 2" increments. Order one starter unit and one or more add-ons to make up a row of racking.

Starter Units Include:

- 2 Welded Upright Assemblies
- 2 Beams per Level
- 2 to 3 Front-to-Back Supports per Level (based on width)

Add-on Units Include:

- 1 Welded Upright Assembly
- 2 Beams per Level
- 2 to 3 Front-to-Back Supports per Level (based on width)

● Lake Green Uprights ● Safety Orange Beams



Upright



Beam



Front-to-Back Support

Width	Depth	Height	Levels	Starter	Add-on	Capacity per Level
96"	42"	96"	2	97SFB096042096	97AFB096042096	5,200 lbs
	48"			97SFB096048096	97AFB096048096	
	42"	144"	3	97SFB096042144	97AFB096042144	
	48"			97SFB096048144	97AFB096048144	
108"	42"	96"	2	97SFB108042096	97AFB108042096	6,320 lbs
	48"			97SFB108048096	97AFB108048096	
	42"	144"	3	97SFB108042144	97AFB108042144	
	48"			97SFB108048144	97AFB108048144	
120"	42"	96"	2	97SFB120042096	97AFB120042096	6,140 lbs
	48"			97SFB120048096	97AFB120048096	
	42"	144"	3	97SFB120042144	97AFB120042144	
	48"			97SFB120048144	97AFB120048144	
144"	42"	96"	2	97SFB144042096	97AFB144042096	6,790 lbs
	48"			97SFB144048096	97AFB144048096	
	42"	144"	3	97SFB144042144	97AFB144042144	
	48"			97SFB144048144	97AFB144048144	

Capacities are based on evenly distributed loads.

PRE-DESIGNED UNITS | PALLET RACK

UNITS WITH WIRE DECKING

Pallet rack units feature fully welded uprights and medium-duty beams. The slots of the uprights provide a quick and easy vertical adjustment of beams to create optimal storage solutions. Wire decking is optimal for visibility and sprinkler access. Pallet rack units ship unassembled.

Levels are adjustable in 2" increments. Order one starter unit and one or more add-ons to make up a row of racking.

Starter Units Include:

- 2 Welded Upright Assemblies
- 2 Beams per Level
- Wire Decking Panels for Each Level

Add-on Units Include:

- 1 Welded Upright Assembly
- 2 Beams per Level
- Wire Decking Panels for Each Level

● Lake Green Uprights ● Safety Orange Beams



Width	Depth	Height	Levels	Starter	Add-on	Capacity per Level
96"	42"	96"	2	97SWD096042096	97AWD096042096	5,200 lbs
	48"			97SWD096048096	97AWD096048096	
	42"	144"	3	97SWD096042144	97AWD096042144	
	48"			97SWD096048144	97AWD096048144	
108"	42"	96"	2	97SWD108042096	97AWD108042096	6,320 lbs
	48"			97SWD108048096	97AWD108048096	
	42"	144"	3	97SWD108042144	97AWD108042144	
	48"			97SWD108048144	97AWD108048144	
120"	42"	96"	2	97SWD120042096	97AWD120042096	6,140 lbs
	48"			97SWD120048096	97AWD120048096	
	42"	144"	3	97SWD120042144	97AWD120042144	
	48"			97SWD120048144	97AWD120048144	
144"	42"	96"	2	97SWD144042096	97AWD144042096	6,790 lbs
	48"			97SWD144048096	97AWD144048096	
	42"	144"	3	97SWD144042144	97AWD144042144	
	48"			97SWD144048144	97AWD144048144	



Upright



Beam

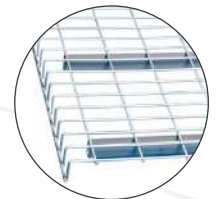

Wire Decking

Capacities are based on evenly distributed loads.

PALLET RACK | COMPONENTS

PALLET RACK SAFETY RECOMMENDATIONS

Determine actual load requirements as accurately as possible and adhere to rated capacities shown in tables on the following page. Additional precautions should be taken in applications where extraordinary rack abuse is anticipated. For example, when narrow aisles are used for high speed or high inventory turnover operations, Lyon recommends additional rack reinforcement. Rack guards and aisle guidance devices may be advisable – especially at aisle intersections and other vulnerable locations.

BEAM LENGTH

Lyon recommends a **clearance of 4" between palletized loads** – and between loads and uprights. Beams over 120" in length should be tied together with the appropriate front-to-back supports to maintain proper spacing at each storage level.

BACK-TO-BACK CLEARANCE

Clearance should be sufficient to accommodate minimum pallet overhang and tolerances – where pallet placement may vary. Additional clearances may be required to accommodate building structures or intermediate sprinkler systems (according to local codes).

INSTALLATION AND ANCHORING

To insure minimum stability standards, racks should be level, plumb and properly anchored.

SEISMIC ZONES

Since requirements vary so widely, we advise you to contact Lyon for assistance on rack projects in high risk seismic zones.

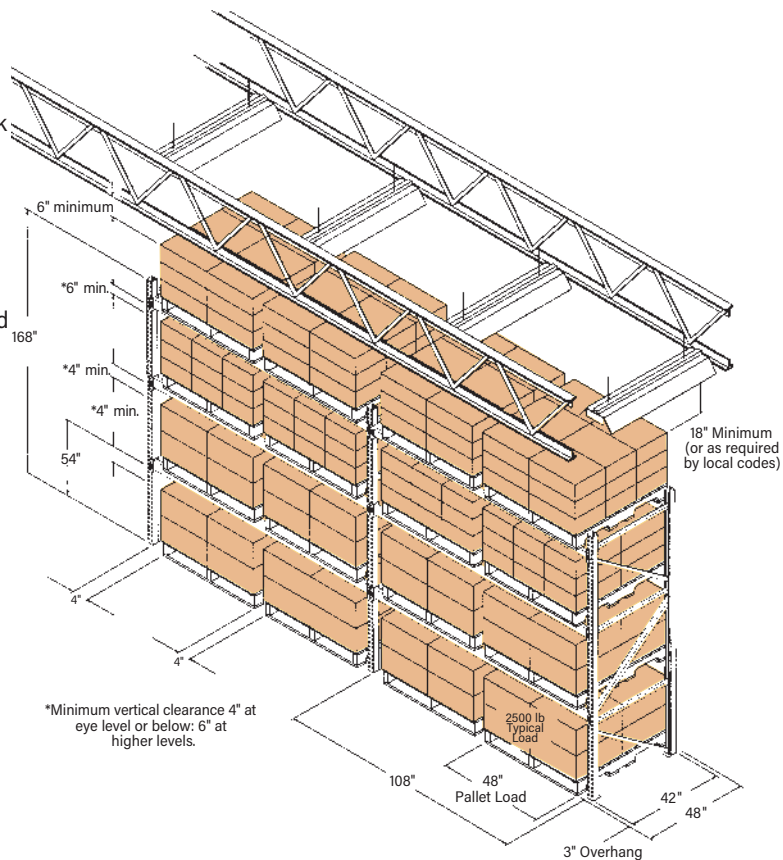

SELECT UPRIGHT FRAMES

Add the following figures:

- Height of pallet loads (including pallet)
- + Height of shelf beam
- + 4" Min. vertical clearance for each pallet load
- Sum of above dimensions = Rack Height

For uppermost load level, location of shelf beam should be 6" less than fork truck's maximum lift height. Top of beams need to be at even increments.

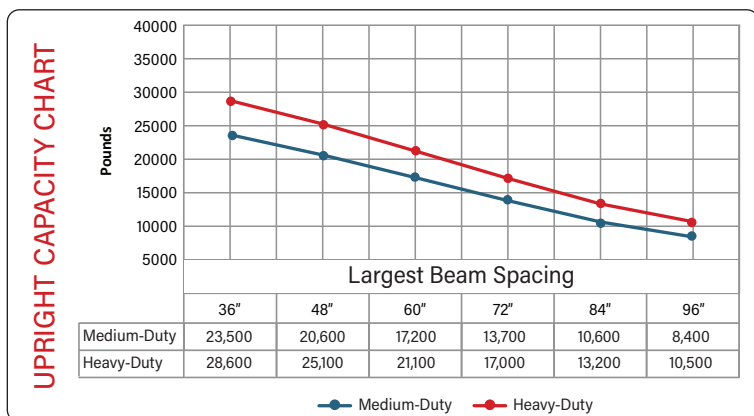

SELECT BEAMS

- Determine load weights per pair of beams (two 2,500 lb pallet loads = 5,000 lb beam capacity)
- Determine length of beam required based on load width and minimum clearances. Minimum clearance between pallets and uprights is 4". (for two 48" w pallets clearance is 12" - use 108" w beam)
- Refer to beam length and select beam with desired capacity. (for 108" beam and 5,000 lb load select beam SON108)

Largest beam spacing has a significant impact on the capacity rating of an upright.



● Lake Green Uprights

	Depth	Height	Type	Capacity per Pair	Item
Uprights	42"	96"	Medium-Duty	20,600 lbs	9742M096
		120"	Medium-Duty	20,600 lbs	9742M120
		144"	Medium-Duty	20,600 lbs	9742M144
		192"	Heavy-Duty	25,100 lbs	9742H192
Uprights	48"	96"	Medium-Duty	20,600 lbs	9748M096
		120"	Medium-Duty	20,600 lbs	9748M120
		144"	Medium-Duty	20,600 lbs	9748M144
		192"	Heavy-Duty	25,100 lbs	9748H192

BUILD YOUR OWN

Easily configure your own pallet rack unit from the listed parts.

Uprights

Roll-form welded uprights are interchangeable with other major teardrop-style products on the market today.

Beams

Each end of the pallet rack beam has studs to engage the heavy-duty metal rack upright slots.

Beams can be adjusted on 2" vertical centers. An integral safety lock automatically locks into place when beam is properly seated.

Beams 120" long and greater should be tied together with at least one front-to-back support except when solid or wire decking is used.

NOTE: In the interest of safety, Lyon strongly recommends that racks be floor and/or wall anchored.



● Safety Orange Beams

	Width	Beam-Face Height	Type	Capacity per Pair	Item
Beams	96"	4.1"	Medium-Duty	5,200 lbs	SON96
	108"	4.65"	Medium-Duty	6,320 lbs	SON108
	120"	5"	Medium-Duty	6,140 lbs	SON120
	144"	6"	Medium-Duty	6,790 lbs	SON144

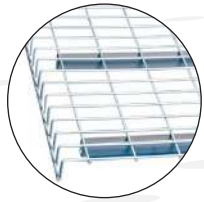
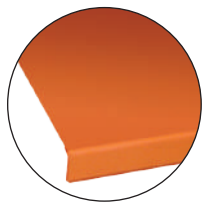

	Type	Width	Depth	Capacity	Item
Decking	Solid Decking (safety orange)	48"	42"	5,200 lbs	SODP4842
		60"		8,330 lbs	SODP6042
		48"	48"	6,320 lbs	SODP4848
		60"		9,940 lbs	SODP6048
	Wire Decking (frost gray)	46"	42"	3,500 lbs	FFWD4642H
		52"		3,500 lbs	FFWD5242H
58"		48"	3,000 lbs	FFWD5842L	
46"			3,000 lbs	FFWD4648H	
52"	2,500 lbs	FFWD5248L			
58"	3,000 lbs	FFWD5848L			

Decking Sizes to Fit Pallet Rack Beams	
Beam Width	Decking
96"	(2) 46" w
108"	(2) 52" w
120"	(2) 58" w
144"	(3) 46" w

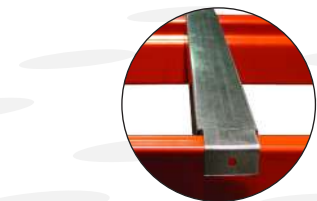

	Size	Item
Front-to-Back Support (galvanized)	42"d	GVFBSUP42
	48"d	GVFBSUP48
Back-to-Back Tie Row Spacers (galvanized)	6"d	GVRSPC06
	12"d	GVRSPC12
Back-to-Wall Ties (galvanized)	4"d	GVWSPC04
	6"d	GVWSPC06
Pallet Rack Guard (safety yellow)	12"h	SYIMSUP12
	24"h	SYIMSUP24
Shim Plate 5" x 6"	-	NFFLSH56
Wedge Anchor	-	NF25163

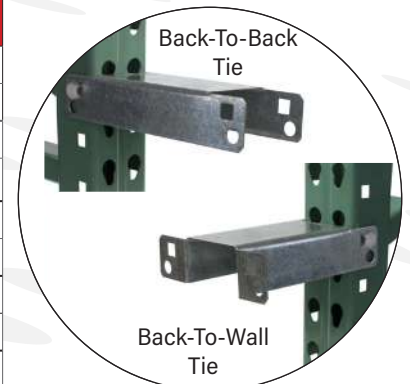



TIRE RACK

WHEEL AND TIRE STORAGE

Built from our bulk storage rack, this tire rack is quick to assemble and supports 2,600 lbs per level. Easily store tires and wheels using vertical space so that it doesn't take up too much space on your shop floor. Tire rack ships unassembled.

Unit Includes:

- 2 Bulk Storage Rack Ladder Brace Uprights
- 6 Heavy-duty Beams
- 3 Front-to-Back Supports
- 2 Back-to-Wall Ties
- 4 Anchoring Feet

● Available In DD - Dove Gray

Width	Depth	Height	Capacity per Level	Unit
60"	18"	84"	2,600 lbs	APR9C



GRAVITY FLOW RACK

HEAVY-DUTY GRAVITY FLOW RACK

Built from our bulk storage rack, this heavy-duty gravity flow rack is quick to assemble and supports 3,000 lbs per level. Use this rack for storing heavy automotive components and spare parts efficiently, allowing for easy retrieval and inventory management. Gravity flow rack ships unassembled.

Unit Includes:

- 2 Bulk Storage Rack Welded Uprights
- 8 Heavy-duty Beams
- 4 Gravity Flow Wire Decks
- 4 Anchoring Feet

● Available In DD - Dove Gray

Width	Depth	Height	Capacity per Level	Unit
48"	36"	72"	3,000 lbs	BGF483672
		84"		BGF483684

Create Levels	Qty Needed	Item
48"w Beam - 2 Pack	1	62148
Wire Decking	1	GVE38268



STANDARD-DUTY GRAVITY FLOW RACK

Built from our rivet rack, this gravity flow rack is easy to assemble and supports 1,000 lbs per level. Use this rack for storing items with quick turnover rates in order picking and retail inventory. Gravity flow rack ships unassembled.

Unit Includes:

- 4 Rivet Rack Angle Post Uprights
- 8 Width Double Rivet Beams
- 8 Depth Double Rivet Beams
- 4 Gravity Flow Wire Decks
- 4 Footplates

● Available In DD - Dove Gray

Width	Depth	Height	Capacity per Level	Unit
48"	36"	72"	1,000 lbs	BR483672
		84"		BR483684

Create Levels	Qty Needed	Item
48"w Beam	2	HB48
Wire Decking	1	GVE38268







SLOTTED ANGLE

LOAD CAPACITY GUIDE









Load capacities for formations illustrated are for your guidance only and include an adequate safety factor. Figures are based on a static load, evenly distributed on a pair of beams which are supported at both ends.

CAUTION: Consideration should be given to additional bracing depending on shock loading, method of handling stock and concentrated loads.

RED: Load capacity of 14-Gauge
BLACK: Load capacity of 12-Gauge

Longest Vertical Distance Between Horizontal Braces*	Uprights (Vertical)					
						
10 ft.	-	-	2,940	3,650	-	5,880
	-	2,520	6,150	8,200	5,040	12,300
9 ft.	-	-	3,460	4,550	-	6,920
	-	3,770	6,750	9,200	7,540	13,500
8 ft.	-	2,420	3,880	5,330	4,840	7,760
	-	4,740	7,330	10,100	9,480	14,660
7 ft.	980	3,130	4,310	6,110	6,260	8,620
	1,480	5,700	7,850	11,100	11,400	15,700
6 ft.	1,470	3,800	4,790	6,820	7,600	9,580
	2,260	6,560	8,300	11,900	13,120	16,600
5 ft.	1,850	4,410	5,220	7,550	8,820	10,440
	2,850	7,400	8,750	12,700	14,800	17,500
4 ft.	2,240	5,050	5,600	8,200	10,100	11,200
	3,480	8,230	9,200	13,400	16,460	18,400
3 ft.	2,585	5,550	5,930	8,770	1,100	11,860
	4,060	8,970	9,630	14,200	17,940	19,260

*To determine safe allowable load per upright member, select longest vertical upright section between horizontal braces. The capacities shown are for axial load only, and do not allow for side thrust or shock loading.

Beam Sections	Beams (Horizontal)							
	3 ft.	4 ft.	5 ft.	6 ft.	7 ft.	8 ft.	9 ft.	10 ft.
	720	520	380	-	-	-	-	-
	1,620	1,150	920					
	1,135	810	550	350	-	-	-	-
	1,585	1,160	810	515				
	1,660	1,240	920	725	565	425	305	-
	3,580	2,460	1,730	1,325	1,000	695	470	
 *	2,200	1,425	1,050	865	700	570	450	350
	3,940	2,975	2,285	1,880	1,575	1,325	1,110	940
	3,350	2,530	1,920	1,570	1,270	1,015	790	600
	6,610	5,100	3,940	3,170	2,550	2,020	1,570	1,170
 *	4,140	2,860	2,150	1,850	1,600	1,390	1,220	1,070
	7,320	5,450	4,240	3,635	3,185	2,815	2,510	2,245
	5,000	3,200	2,165	1,700	1,400	1,130	950	800
	9,500	6,360	4,760	3,960	3,330	2,810	2,370	1,970
	6,250	4,350	3,340	2,780	2,350	2,000	1,700	1,450
	10,870	8,500	6,730	5,650	4,800	4,130	3,570	3,120
	6,980	5,030	3,825	3,250	2,840	2,500	2,230	1,980
	13,300	10,700	8,600	7,300	6,300	5,450	4,750	4,080

Combination sections (channels, T's, etc.) are connected every 6 inches. *Connecting stiffeners are spaced 3 feet apart.

SLOTTED ANGLE

INFINITE POSSIBILITIES!

Create and build an infinite number of custom structures with slotted steel angle. Easily solve unique storage problems with both the convenience and strength of this perforated angle steel. It's easy to build what you need, when and where you need it.

Use this punched angle to make either platforms around assembly projects or support framing for displays. You can also use slotted angle to create non-standard sizes of storage racks or build protective framing around machinery. Unique setups are often utilized in hospitals, museums, retail outlets, and lumber yards. The list of use cases is virtually endless!

Each slotted angle is clearly stamped on 3" centers. This helps with quick and simple measuring and cutting. The perforated metal angles bolt together to form a wide variety of both beam and upright setups. Pieces cut easily with a Sawzall, hacksaw, or miter saw with a metal cutting wheel. Gusset plates provide extra strength at the corners.

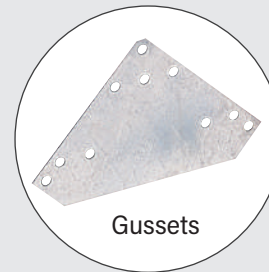
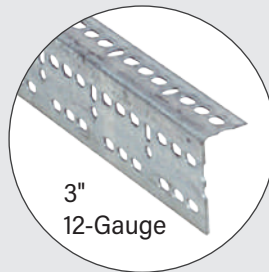
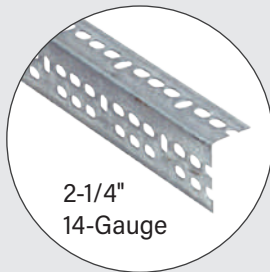
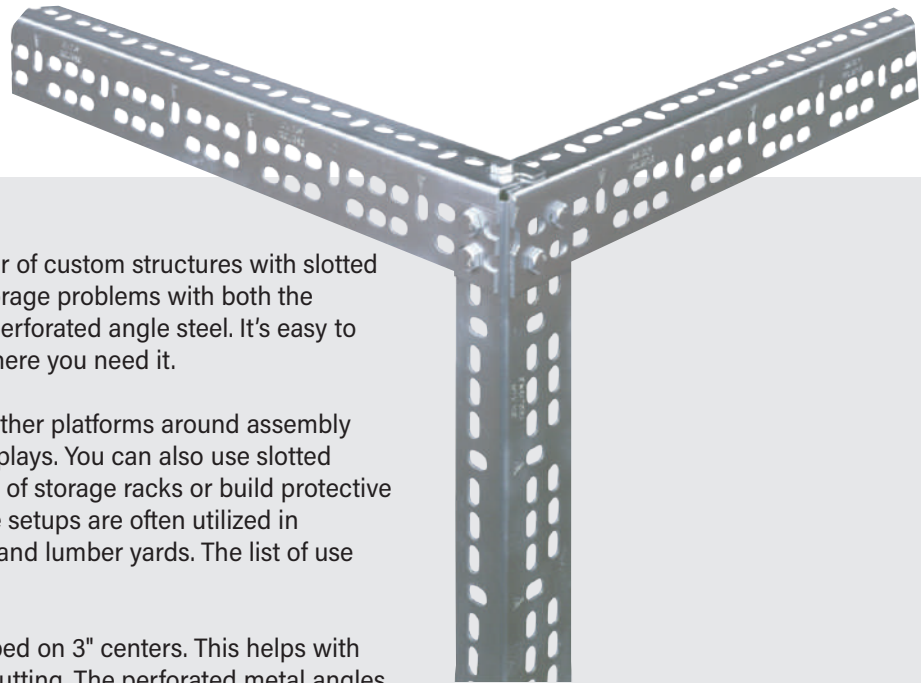

Type	Width	Depth	Length	Includes	Item
14-Gauge Medium-Duty Slotted Angle	2-1/4"	1-1/2"	96"	10 - 8' Slotted Angles 40 - Nuts and Bolts	NF6508
			120"	10 - 10' Slotted Angles 75 - Nuts and Bolts	NF6510
			144"	10 - 12' Slotted Angles 75 - Nuts and Bolts	NF6512
12-Gauge Heavy-Duty Slotted Angle	3"	1-1/2"	120"	10 - 10' Slotted Angles 75 - Nuts and Bolts	NF6520
			144"	10 - 12' Slotted Angles 75 - Nuts and Bolts	NF6522
14-Gauge Gussets	6"	6"	-	12 - Slotted Angle Gussets	NF6572
Additional Hardware	5/16"	3/4"	-	100 - Nuts and Bolts	NF6578

APPLICATIONS

High density storage for small to mid-sized items. A variety of drawer layouts ensure a perfect fit for your storage needs.
USE FOR: Storing hardware, tools, or small products.

Available Widths	30"
Available Depths	28-1/4"
Available Heights	33" 44" 60"
Overall Cost	\$\$\$
Assembly	Easy

DRAWER ACCESS

Our stock modular drawer cabinets feature a multiple drawer access which allows you to open several drawers at once. A standard lock at the top of the cabinet can quickly secure all drawers closed at one time. Each lock includes two keys.



FORKLIFT BASE

The cabinet housing includes a reinforced base that also creates a wide opening for forklift access. These modular cabinets are designed to be lifted, fully loaded (7,500 lbs max), by a standard forklift. Use the removable base cover panels for a clean and finished look when the cabinet is in place.



MODULAR CABINETS

MINIMAL STORAGE FOOTPRINT

Our modular drawer cabinets are constructed from high-quality steel, which provides durability and longevity to the cabinets. The steel construction ensures that the cabinets can withstand daily wear and tear, making them a long-lasting investment for your workspace.

Each drawer in our modular drawer cabinets is designed to hold up to 400 pounds, making it ideal for storing heavy-duty equipment, tools, and small parts. The drawers are built with full-extension glides that provide smooth and effortless operation, allowing you to easily access the contents of the drawers.



Drawer Heights		DRAWER NUMBER															
		04	05	06	07	08	09	10	11	12	13	14	15	16	17	18	
	"U" Usable Height	2-1/4"	3"	3-7/8"	4-5/8"	5-3/8"	6-1/4"	7"	7-3/4"	8-1/2"	9-3/8"	10-1/8"	10-7/8"	11-3/4"	12-1/2"	13-1/4"	
	"S" Side Height	1-7/8"		3"			4-3/8"			6-1/4"							
	"H" Front Height	3-1/16"	3-7/8"	4-5/8"	5-7/16"	6-3/16"	7"	7-3/4"	8-9/16"	9-3/8"	10-1/8"	10-7/8"	11-3/4"	12-1/2"	13-5/16"	14-1/16"	



- ① Cylinder Lock with Dust Cover and Two Jumbo Keys
- ② Ergonomic Handles with Removable Labels and Plastic Shields
- ③ Double-Wall Drawer Construction
- ④ High-Performance 400 lb Capacity Drawer Suspension
- ⑤ Top Knock-Out Holes for Multi-Level Stacking
- ⑥ Side and Back Knock-Out Holes for Multi-Cabinet Attachment
- ⑦ Reinforced Cabinet Bottoms

Visit lyonworkspace.com to find even more modular cabinet configurations, sizes, and options!

MODULAR CABINETS | READY TO SHIP



MODULAR DRAWER CABINETS

Modular drawer cabinets feature a capacity of 400 lbs per drawer. Multiple drawer access allows several drawers to be opened at one time. The included layout kits help create smaller compartments in each drawer to keep your items organized. Dividers can be easily adjusted to create perfectly sized compartments.

The cabinet can be locked to secure all the drawers closed at one time. The forklift base allows you to easily move a fully loaded cabinet. Front and back covers are included to cover the forklift opening to prevent items from rolling underneath. Cabinets ship assembled.

Ready to Ship Units Include:

- Standard Lock with 2 Keys
- Multiple Drawer Access
- Drawer Layout Kits (partitions and dividers)
- Forklift Base and Base Covers

● Available In DD - Dove Gray

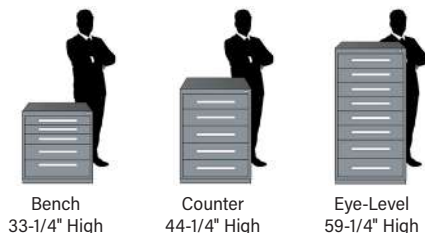

Standard Lock



Layout Kits



Forklift Base

Width	Depth	Height	No. of Drawers	Drawer Heights	Compartments	Cabinet
Standard 30"	28-1/4"	Bench 33-1/4"	5	05 06 08 08 08	104	M353030000BIL
		Counter 44-1/4"	6	06 07 08 08 10 10	84	M4930301008IL
		Eye-Level 59-1/4"	7	08 08 09 09 10 10 14	77	M683030000GIL
			8	08 08 08 08 08 08 10 10	104	M6830301014IL
			9	06 06 07 07 08 08 08 09 09	144	M6830301011IL
			10	06 06 06 06 06 06 08 08 08 08	168	M6830301009IL
			10	04 04 05 06 06 08 08 08 09 10	180	M683030000CIL
			11	04 04 05 05 06 06 06 08 08 08 08	269	M683030000FIL
12	05 05 05 05 05 05 06 06 06 06 06 06	240	M6830301005IL			

Cabinets should be floor anchored to prevent potential tipping when drawers are open.

Drawer Heights	DRAWER NUMBER															
	04	05	06	07	08	09	10	11	12	13	14	15	16	17	18	
"U" Usable Height	2-1/4"	3"	3-7/8"	4-5/8"	5-3/8"	6-1/4"	7"	7-3/4"	8-1/2"	9-3/8"	10-1/8"	10-7/8"	11-3/4"	12-1/2"	13-1/4"	
"S" Side Height	1-7/8"		3"		4-3/8"			6-1/4"								
"H" Front Height	3-1/16"	3-7/8"	4-5/8"	5-7/16"	6-3/16"	7"	7-3/4"	8-9/16"	9-3/8"	10-1/8"	10-7/8"	11-3/4"	12-1/2"	13-5/16"	14-1/16"	

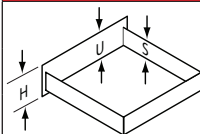

OVERHEAD UNIT

Overhead units feature a flat bottom that attach directly to the top of the modular cabinet below. Available as an open unit for quick access to small to medium sized items. Each overhead includes one shelf that is adjustable on 3/4" centers. The adjustable shelf holds up to 400 lbs and includes a 1" high raised edge on the back and sides. This overhead unit attaches to any standard wide modular drawer cabinet. Overheads ship assembled. *(ships attached to drawer cabinet when ordered together)*

Overhead Unit Includes:

- 1 Adjustable Shelf
- Attachment Fasteners

● Available In DD - Dove Gray

Width	Depth	Height	Adjustable Shelf	Cabinet
30"	28-1/4"	24-7/8"	1	N27303010500N



WORKBENCH KITS

Quickly convert your bench height modular cabinet into a workbench by adding a workbench kit. Kits include a 72" w hardwood top. Available with or without a riser and backstop. Workbench kit ships unassembled. *(cabinet not included)*

● Available In DD - Dove Gray

Width	Depth	Height	Includes	Cabinet
72"	28-1/4"	35"	Hardwood work surface, closed panel leg, adjustable footrest	251350WB1014
		47"	Hardwood work surface, closed panel leg, adjustable footrest, back stop, 12"h riser	251350WB1019



MOBILE WORKBENCH

This mobile workbench features a latch-in/latch-out system. These latches secure the drawers either fully-closed or fully-open until released. The drawers have a weight capacity of 400 lbs each. A retainer top with a vinyl mat prevents items from rolling off the top of the cabinet. The handle kit and 6" polyolefin casters make it easier to steer the cabinet around your facility. Cabinet ships assembled, handle and casters ship loose.

Mobile Workbench Includes:

- Retainer Top with Vinyl Mat
- Layout Kits
- Handle Kit
- 6" Casters: 2 Fixed / 2 Swivel with Brakes

● Available In YF - Red Baron

Width	Depth	Height	No. of Drawers	Drawer Heights	Compartments	Cabinet
44-38"	22-11/32"	42-11/16"	10	Wide Drawer: 06 Left: 04 04 09 16 Right: 05 06 06 06 10	72	YFAMZRLCAB1010



MODULAR CABINETS | LAYOUT KITS



LAYOUT KITS FOR STANDARD WIDE CABINETS

Easily add a layout kit to an empty modular drawer to create adjustable compartments. Kits are pre-designed for partitions to be installed at specific segments. Partitions are then secured to the bottom of the drawer with the included hardware.

Dividers can then be set in place. Kit configurations show dividers set with evenly spaced segments, however dividers can be adjusted from front to back wherever they are needed. Easily move, add, or remove dividers as your storage needs change. Both partitions and dividers feature a galvanized finish. Kits ship unassembled.

Layout Kits Include:

- Partitions for 30"d Modular Drawer
- Dividers to Fit Configuration
- Galvanized Finish



Partitions



Dividers

Kit Configuration	Includes	Drawer Side Height	Fits Drawer Number	Layout Kit	Additional Dividers
<p>Layout Kit - 0C</p>	9 Compartments 2 Partitions 6 Dividers	1-7/8"	04 / 05	NF0C0453030	10 Segment and 11 Segment Dividers
		3"	06 / 07	NF0C0673030	
		4-3/8"	08 / 09	NF0C0893030	
		6-1/4"	10+	NF0C1003030	
<p>Layout Kit - 0K</p>	20 Compartments 3 Partitions 16 Dividers	1-7/8"	04 / 05	NF0K0453030	8 Segment Dividers
		3"	06 / 07	NF0K0673030	
		4-3/8"	08 / 09	NF0K0893030	
		6-1/4"	10+	NF0K1003030	
<p>Layout Kit - 0G</p>	25 Compartments 4 Partitions 20 Dividers	1-7/8"	04 / 05	NF0G0453030	6 Segment and 7 Segment Dividers
		3"	06 / 07	NF0G0673030	
		4-3/8"	08 / 09	NF0G0893030	
		6-1/4"	10+	NF0G1003030	
<p>Layout Kit - TT</p>	48 Compartments 5 Partitions 42 Dividers	1-7/8"	04 / 05	NFTT0453030	5 Segment and 6 Segment Dividers
		3"	06 / 07	NFTT0673030	
		4-3/8"	08 / 09	NFTT0893030	
		6-1/4"	10+	NFTT1003030	

Drawer Heights	DRAWER NUMBER															
	04	05	06	07	08	09	10	11	12	13	14	15	16	17	18	
	"U" Usable Height	2-1/4"	3"	3-7/8"	4-5/8"	5-3/8"	6-1/4"	7"	7-3/4"	8-1/2"	9-3/8"	10-1/8"	10-7/8"	11-3/4"	12-1/2"	13-1/4"
"S" Side Height	1-7/8"		3"		4-3/8"			6-1/4"								
"H" Front Height	3-1/16"	3-7/8"	4-5/8"	5-7/16"	6-3/16"	7"	7-3/4"	8-9/16"	9-3/8"	10-1/8"	10-7/8"	11-3/4"	12-1/2"	13-5/16"	14-1/16"	

*Most popular kits shown. Contact Lyon for even more kit configurations.

PARTITIONS AND DIVIDERS | MODULAR CABINETS

PARTITIONS AND DIVIDERS

Add on to an existing layout kit or build your own custom kit with individual partitions and dividers. Partitions secure into the bottom of the drawer with screws. Add dividers that can be easily adjusted to create the perfect compartment size.

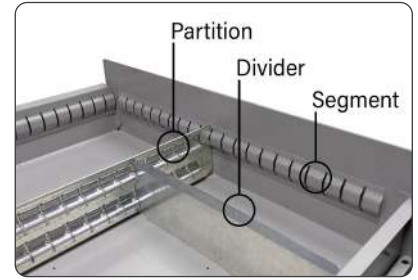

PARTITIONS - 1 Pack

All cabinets use a STANDARD partition when the partition runs front-to-back. Includes hardware to attach to the bottom of the modular drawer. Galvanized finish.

Cabinet Depth	Number of Segments	Approximate Length	Divider 04 & 05 Drawers	Divider 06 & 07 Drawers	Divider 08 & 09 Drawers	Divider 10+ Drawers
Standard 28-1/4"	32	25-7/16"	NF045P30WK	NF067P30WK	NF089P30WK	NF100P30WK

DIVIDERS - 10 Pack

Dividers slip into partition and drawer slots to create smaller compartments. Dividers larger than 14 segments feature a base flange to secure it to the drawer bottom with included screws. Galvanized finish.

Number of Segments	Approximate Length	Compartment Width (clear)	Divider 04 & 05 Drawers	Divider 06 & 07 Drawers	Divider 08 & 09 Drawers	Divider 10+ Drawers
3	2-1/4"	1-7/8"	NF045D03K10	NF067D03K10	NF089D03K10	NF100D03K10
4	3-1/6"	2-3/4"	NF045D04K10	NF067D04K10	NF089D04K10	NF100D04K10
5	3-7/8"	3-1/2"	NF045D05K10	NF067D05K10	NF089D05K10	NF100D05K10
6	4-5/8"	4-1/4"	NF045D06K10	NF067D06K10	NF089D06K10	NF100D06K10
7	5-7/16"	5-1/8"	NF045D07K10	NF067D07K10	NF089D07K10	NF100D07K10
8	6-1/4"	5-7/8"	NF045D08K10	NF067D08K10	NF089D08K10	NF100D08K10
9	7-1/16"	6-3/4"	NF045D09K10	NF067D09K10	NF089D09K10	NF100D09K10
10	7-7/8"	7-1/4"	NF045D10K10	NF067D10K10	NF089D10K10	NF100D10K10
11	8-5/8"	8-1/4"	NF045D11K10	NF067D11K10	NF089D11K10	NF100D11K10
12	9-7/8"	9-1/2"	NF045D12K10	NF067D12K10	NF089D12K10	NF100D12K10
13	10-1/4"	9-7/8"	NF045D13K10	NF067D13K10	NF089D13K10	NF100D13K10
14	11-1/8"	10-3/4"	NF045D14K10	NF067D14K10	NF089D14K10	NF100D14K10
15	11-7/8"	11-1/2"	NF045D15K10	NF067D15K10	NF089D15K10	NF100D15K10
16	12-5/8"	12-1/4"	NF045D16K10	NF067D16K10	NF089D16K10	NF100D16K10
17	13-7/16"	13-1/8"	NF045D17K10	NF067D17K10	NF089D17K10	NF100D17K10
18	14-1/4"	13-7/8"	NF045D18K10	NF067D18K10	NF089D18K10	NF100D18K10
19	15-1/16"	14-3/4"	NF045D19K10	NF067D19K10	NF089D19K10	NF100D19K10
20	15-7/8"	15-1/2"	NF045D20K10	NF067D20K10	NF089D20K10	NF100D20K10
21	16-5/8"	16-1/4"	NF045D21K10	NF067D21K10	NF089D21K10	NF100D21K10
22	17-7/16"	17-1/8"	NF045D22K10	NF067D22K10	NF089D22K10	NF100D22K10
23	18-1/4"	17-7/8"	NF045D23K10	NF067D23K10	NF089D23K10	NF100D23K10
24	19-1/16"	18-5/8"	NF045D24K10	NF067D24K10	NF089D24K10	NF100D24K10

Drawer Heights		DRAWER NUMBER															
		04	05	06	07	08	09	10	11	12	13	14	15	16	17	18	
	"U" Usable Height	2-1/4"	3"	3-7/8"	4-5/8"	5-3/8"	6-1/4"	7"	7-3/4"	8-1/2"	9-3/8"	10-1/8"	10-7/8"	11-3/4"	12-1/2"	13-1/4"	
	"S" Side Height	1-7/8"		3"		4-3/8"		6-1/4"									
	"H" Front Height	3-1/16"	3-7/8"	4-5/8"	5-7/16"	6-3/16"	7"	7-3/4"	8-9/16"	9-3/8"	10-1/8"	10-7/8"	11-3/4"	12-1/2"	13-5/16"	14-1/16"	



WORKBENCHES

PRECISE HEIGHT ADJUSTMENTS

Whether you're sitting or standing, this workbench adapts easily to your preferred working posture. The overall height range of the adjustable legs is 32.25" to 44.25" high giving you a remarkable 12" range of height adjustment.

Choose from a variety of work surfaces and sizes. Optional accessories are available to help you create the ideal workstation for your needs. Pre-designed workbenches are available in the most popular sizes.

Components and accessories are also sold separately. Steel workbench components are available in Dove Gray. Workbenches ship unassembled.

PRE-DESIGNED WORKBENCHES

Includes	Width	Depth	Steel Top	Hardwood Top	Shop Top®
Includes: 1 Work Surface 1 Pair Adjustable Legs 1 Stringer	60"	30"	232502A	232540A	232488A
	60"	36"	232503A	232541A	232489A
	72"	30"	232504A	232542A	232490A
	72"	36"	232505A	232543A	232491A

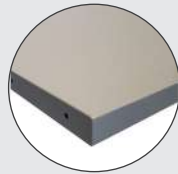

BUILD YOUR OWN

Select Work Surface, Legs, and Stringer

Width	Depth	Steel Top	Hardwood Top	Shop Top®
48"	30"	232765	NF232715	NF232739
	36"	232766	NF232716	NF232740
60"	30"	232767	NF232717	NF232741
	36"	232768	NF232718	NF232742
72"	30"	232769	NF232719	NF232743
	36"	232770	NF232720	NF232744
96"	36"	232774	NF232722	NF232745

Depth	Leg Assembly (one pair)
30"	232758
36"	232759

Width	Stringer
48"	232650
60"	232651
72"	232652
96"	232653

OPTIONAL ACCESSORIES

Drawer w/ Keyed Lock	
18"w x 18"d x 6"h	232788



Workbench Size		Back & End Stops	Lower Shelf (12"d)*	Riser
Width	Depth			
48"	30"	232600	232640	232624
	36"	232601		
60"	30"	232602	232642	232625
	36"	232603		
72"	30"	232604	232644	232626
	36"	232605		
96"	36"	-	232646	-

*Two shelves can be used to create more storage depth.

METAL STOOLS

WHERE HISTORY MEETS MODERN FUNCTIONALITY

The 1901 Stool features generously sized square seat with rounded corners and a diamond pattern perforation. These stools feature flared legs, making stacking and storing them a breeze. The channel braces on the stools offer stability and double as footrests! Each stool includes a hook that attaches to the inside edge of the seat for hanging bags or purses. Stools are all-welded and finished with our durable powder coat paint finish. Stools ship assembled, hook ships loose.

OPTIONAL ACCESSORIES

For maximum comfort, add the curved steel back. This back has matching diamond perforations as well as an easy grip opening to make moving or carrying the stool easier. Our solid wood seat featuring a warm walnut stain fits neatly on top of the stool and bolts securely in place.

1901 Stools Feature:

- 24" or 30" Height
- 14-Gauge Steel
- Powder Coat Finish
- Diamond Pattern Ventilation
- 500 lb Capacity

- DD - Dove Gray
- YF - Red Baron
- KK - Vulcan Black



Item	24"h	30"h
Stool	231800	231900
Stool w/ Steel Back	231804	231904
Stool w/ Wood Seat	231808	231908
Stool w/ Steel Back & Wood Seat	231812	231912
Steel Back	231950	
Wood Seat	NF231955	

*Seats and Backs ship loose.

INDUSTRIAL SEATING

Lyon's workbench seating boasts rugged construction, featuring polyurethane seats and backs engineered to ensure durability even under challenging conditions. Their ergonomic design caters to a wide range of body types, offering multiple height adjustments for prolonged comfort. Items ship unassembled.



	Standard Industrial Chair	Spider Stool	Sit-Stand Stool
Item	NF2024N	NF1990	NF2092N
Capacity	300 lbs	300 lbs	300 lbs
Adjustable	Seat Height 17"h to 35"h	Seat Height 21"h to 31"h	Seat Height 24"h - 34"h 20° Pivot Range for Seat Angle
Dimensions	Seat - 16"w x 16"d Backrest - 14-3/4"w x 8"h	Seat - 16-1/2"w x 16-1/2"d Backrest - 15-1/2"w x 12-1/2"h	Seat - 14"w x 8-1/2"d
Includes	Tubular Bottom Steel Base w/ Glides 25" Wide Five Leg Base 2 Level Footrest Pneumatic Lift	Tubular Bottom Steel Base w/ Glides 25" Wide Five Leg Base 20" Diameter Foot Ring Pneumatic Lift	Tubular Steel Column Construction Gravity Locking System Handle and Rollers for Mobility

APPLICATIONS

All-welded storage cabinets offer the strength, flexibility, and overall capacity for industrial and manufacturing facilities as well as warehouses, automotive shops, and garages.
USE FOR: Storing heavy tools, equipment, or supplies.

Available Widths	24" 36" 42" 48" 60"
Available Depths	21" 24"
Available Heights	64" 78" 82"
Overall Cost	\$\$\$
Assembly	Easy

HANDLE WITH HASP

To ensure maximum security, Lyon's all-welded storage cabinets feature a 3-point latching system. The cast aluminum handle features an integrated padlock hasp that can secure the doors closed with a user provided padlock.



FORKLIFT BASE

Each cabinet has 4" high legs that are welded directly to the cabinet, serving as a sturdy base. The wide open base allows forklifts to easily transport and maneuver the cabinet to where it is needed within your facility.



ALL-WELDED CABINETS

INDUSTRIAL STORAGE CABINETS

All-welded storage cabinets are built to withstand the toughest storage challenges. These heavy-duty cabinets are constructed from durable 14-gauge steel, ensuring long-lasting durability and reliability.

Hinge plates are welded to each door and feature heavy-duty brass hinge pins to keep the doors aligned so that they close flush and open easily.

Shelves are adjustable on 3" centers, allowing you to customize the interior space to accommodate items of various sizes. Each shelf boasts an impressive payload capacity of 1,450 lbs, ensuring that you can store heavy equipment, tools, and supplies with ease and confidence.



CABINET VARIETY

The all-welded storage cabinets are highly versatile, offering different configurations to meet a wide range of storage needs. Whether you require a combination cabinet with a mix of half-shelves and hanging storage, bin storage cabinets for organizing small parts and components, or a visible door cabinets for viewing items, our all-welded storage cabinets cater to the unique requirements of various industries and applications, providing durable storage solutions.

ALL-WELDED CABINETS | STANDARD CABINETS



ALL-WELDED STANDARD SHELF CABINETS

All-welded cabinets are built with 14-gauge steel construction. The heavy-duty steel doors feature 5/16" brass-pin hinges for smooth operation and precise alignment. A secure 3-point locking system includes a 3/8" latch rod on the right door. The handle includes an integrated hasp to accept a user provided padlock.

Shelves are adjustable on 3" centers, with each one capable of holding a payload of up to 1,450 lbs. The 4" high legs create a forklift base allowing convenient transportation of the cabinet as needed. Cabinets ship assembled.

All-Welded Cabinets Include:

- 14-Gauge Steel Construction
- 1,450 lbs Load Capacity per Shelf
- Turn handle with Padlock Hasp
- 4" High Welded Legs

● Available In DD - Dove Gray





Handle with Hasp



Adjustable Shelf



Forklift Base

Type	Includes	Width	Depth	Height	Cabinet	Additional Shelf
 Standard Shelf Cabinets	4 Full-width Shelves	36"	21"	82"	1114	11161
		36"	24"		1115	11191
		48"	24"		1120	1161
		60"	24"		1145	1146
 Combination Cabinets	1 Full-width Shelf w/ Partition & Coat Rod 3 Half Shelves	36"	24"	82"	1121	1162*
		48"	24"		1148	1165*
		60"	24"		1149	1166*
 Compact Cabinets	2 Full-width Shelves	36"	21"	64"	1112	11161
	3 Full-width Shelves	48"	24"	64"	1147	1161

*Half-width shelves fit on right side of combination cabinet only.

BIN CABINETS | ALL-WELDED CABINETS

ALL-WELDED BIN CABINETS

All-welded cabinets are built with 14-gauge steel construction. The heavy-duty steel doors feature 5/16" brass-pin hinges for smooth operation and precise alignment. A secure 3-point locking system includes a 3/8" latch rod on the right door. The handle includes an integrated hasp to accept a user provided padlock.

The 4" high legs create a forklift base allowing convenient transportation of the cabinet as needed. Cabinets ship assembled. *Note: Bins ship loose inside cabinet*

All-Welded Cabinets Include:

- 14-Gauge Steel Construction
- 1,450 lbs Load Capacity per Shelf
- Turn handle with Padlock Hasp
- 4" High Welded Legs

● Available In DD - Dove Gray



Type	Includes	Width	Depth	Height	Cabinet
 Combination Bin Cabinet	1 Full-width Shelf 3 Half-shelves 50 Small Bins on Door 14 Large Bins Inside	36"	21"	82"	1122
 Bin Cabinet	100 Small Bins on Doors 36 Large Bins Inside	36"	21"	82"	1124
 Large Bin Cabinet	170 Small Bins on Doors 54 Large Bins Inside	60"	21"	82"	1141



Handle with Hasp



Plastic Bin



Forklift Base

PLASTIC BINS

Once piece molded polypropylene is impervious to moisture, grease, and oils. Molded front handle includes slot for labeling. Removable plastic parts bins easily clip on and off of pick racks. Yellow finish only.

Capacity	Width	Depth	Height	Bin
10 lbs	4-1/8"	5-3/8"	3"	NF78222
60 lbs	8-1/4"	14-3/4"	7"	NF78228



ALL-WELDED CABINETS | VISIBLE & MOBILE CABINETS



ALL-WELDED VISIBLE CABINET

All-welded cabinets are built with 14-gauge steel construction. The heavy-duty steel doors feature 5/16" brass-pin hinges for smooth operation and precise alignment. A secure 3-point locking system includes a 3/8" latch rod on the right door. The handle includes an integrated hasp to accept a user provided padlock. Heavy-duty 3/16" thick Lexan® door inserts allow visibility into the cabinet.

Shelves are adjustable on 3" centers, with each one capable of holding a payload of up to 1,450 lbs. The 4" high legs create a forklift base allowing convenient transportation of the cabinet as needed. Cabinet ships assembled.

● Available In DD - Dove Gray

Width	Depth	Height	Includes	Cabinet	Additional Shelf
48"	24"	82"	4 Full-width Shelves	1120V	1161



ALL-WELDED MOBILE CABINET

All-welded cabinets are built with 14-gauge steel construction. The heavy-duty steel doors feature 5/16" brass-pin hinges for smooth operation and precise alignment. A secure 3-point locking system includes a 3/8" latch rod on the right door. The handle includes an integrated hasp to accept a user provided padlock.

Shelves are adjustable on 3" centers, with each one capable of holding a payload of up to 1,450 lbs. This mobile cabinet includes 2 swivel casters with brakes and 2 rigid casters. The 6" high polyolefin casters have a total capacity of 2,800 lbs. A side mounted handle helps make it easier to maneuver this cabinet around your facility. Cabinet ships assembled, handle ships loose.

● Available In DD - Dove Gray

Width	Depth	Height	Includes	Cabinet	Additional Shelf
60"	24"	67-1/2"	3 Full-width Shelves	1170	1146

ALL-WELDED HIGH VISIBILITY CABINET

Lyon's high visibility cabinet features heavy-duty 13-gauge steel expanded metal on the sides as well as the door. A K-brace welded to the door reinforces the strength of the full height door. A secure 3-point locking system on the door engages both the top and bottom of the cabinet. The turn handle includes a padlock hasp that can be secured with a customer provided padlock.

This cabinet includes an 18-gauge solid steel back and four 16-gauge shelves. The shelves bolt into holes spaced from 8-3/4" from the top to 8-3/4" from the bottom. The 6" high legs provide extra toe room below the cabinet. Cabinet ships assembled.

● Available In DD - Dove Gray

Width	Depth	Height	Includes	Cabinet
24"	21"	78"	4 Full-width Shelves	1130



ALL-WELDED TA-50 GEAR LOCKER

This heavy-duty, fully-ventilated and all-welded locker is the ultimate storage solution. Inspired for government and military grade gear and equipment, this locker withstands harsh usage. Formed steel panels and strategic diamond-perforation of the doors, back, and sides maximize the strength and rigidity of the locker. Pre-punched holes in the back, sides, and bottom are provided to attach the lockers to each other and/or to the wall or floor.

The 16-gauge steel shelf with center reinforcing channel has a 200 lb capacity. Use the 1" coat rod and 4 coat hooks to hang coats, uniforms, and heavy field dress. Gear locker ships assembled.

● Available In DD - Dove Gray

Width	Depth	Height	Includes	Cabinet
42"	24"	78"	1 Full-width Shelf 1" Coat Rod 4 Coat Hooks	1100TA50



APPLICATIONS

Lockers offer quick and easy storage of personal items. Several tier and size options are available to provide the perfect locker solution for your specific needs.

USE FOR: Schools, gyms, locker rooms, break rooms and more!

Available Widths	12" 15" 18"
Available Depths	12" 15" 18"
Available Heights	66" 78"
Overall Cost	\$\$
Assembly	Moderate to Easy

RECESSED HANDLE

The recessed steel handle sits flush with the locker door. The lift handle includes a hasp inside the recessed cup that can be secured with a user provided padlock. Recessed handles are used on single, double, and triple tier lockers with a lockbar.



PULL HANDLE

The steel pull handle includes a hasp that can be secured with a user provided padlock. These handles are found on box locker doors that do not have a moving latching system.



LOCKERS

QUALITY LOCKERS AND ACCESSORIES

Lyon has long been America's leading manufacturer of a complete line of quality metal school lockers and accessories. These metal lockers are perfect for schools, gym locker rooms, and employee break rooms. We have a huge selection of tiers and sizes in both 1-wide and 3-wide lockers. Lyon has been the industry standard for steel lockers for over a century.

All door frame corners are lapped and welded to form a strong, rigid assembly. We construct the doors using one-piece of prime, high grade class 1, 16-gauge steel for extra strength and durability. Our standard steel lockers come with 6" high legs.

Locker doors include louvers for ventilation and are pre-punched to accept a Lyon number plate. Recessed or pull handles can accommodate a user provided lock. Built-in locks can also be installed directly onto each locker door.



LOCKER GROUPS

Standard lockers are available in 1-wide or 3-wide locker groups. 1-wide lockers include two side sheets to enclose the locker. 3-wide lockers include four side sheets allowing the middle locker to share side sheets with both left and right lockers.

LOCKERS WITH LEGS

Standard lockers include 6" high legs integrated as part of the locker frame. These legs provide additional toe room beneath the locker and make it easy to clean beneath the lockers. The rear legs are adjustable to make leveling the lockers a breeze!



LOCKERS | STANDARD STEEL LOCKERS



SINGLE, DOUBLE, AND TRIPLE TIER LOCKERS

Standard steel lockers includes 16-gauge, one piece doors. Lyon laps and welds the door frame corners to create a strong and rigid assembly. The recessed steel handle sits flush with the locker door and can accept a user provided padlock. These lockers feature Lyon's patent pending metal nano-roller latching system and unique lockbar system that engages both the top and bottom of the frame for extra security.

Double and triple tier lockers include an intermediate cross member (ICM) between the locker doors for added security. The 6" wide door louvers provide ventilation for the interior of the locker. The 6" high legs provide additional toe room below the locker door.

Standard Steel Lockers Include:

- 16-gauge Frame and Doors with 24-gauge Body Parts
- Doors Are Punched To Accept A Lyon Number Plate
- 6" Wide Louvers On Top and Bottom of the Doors
- Stainless Steel Recessed Handle with Finger Lift
- 6" High Legs and Adjustable Rear Legs
- Available Unassembled or Assembled

● DD - Dove Gray

● PP - Putty



Door Louvers



Recessed Handle



6" High Legs

Tier	Includes (per opening)	Frame Width	Locker Depth	Opening Height	Overall Height	1-Wide	3-Wide
Single Tier (1 Door per Frame)	1 Shelf 1 Double Prong Hook 3 Single Prong Hooks	12"	12"	60"	66"	5002	50023
		12"	15"	60"	66"	5012	50123
		12"	18"	60"	66"	5022	50223
		12"	12"	72"	78"	5112	51123
		12"	15"	72"	78"	5032	50323
		12"	18"	72"	78"	5042	50423
		15"	18"	72"	78"	5062	50623
	1 Shelf 1 Coat Rod 3 Single Prong Hooks	18"	18"	72"	78"	5092	50923
		12"	21"	72"	78"	5102	51023
	Double Tier (2 Doors per Frame)	1 Double Prong Hook 3 Single Prong Hooks	12"	12"	30"	66"	5242I
12"			12"	36"	78"	5202I	52023I
12"			15"	36"	78"	5212I	52123I
12"			18"	36"	78"	5222I	52223I
15"			15"	36"	78"	5252I	52523I
Triple Tier (3 Doors per Frame)	1 Double Prong Hook 3 Single Prong Hooks	12"	15"	24"	78"	5283I	52833I

Item numbers listed are for unassembled lockers. Add 'SU' at the end of the part number for assembled lockers.

NEED COMBINATION LOCKS?

Use Zephyr 1930 or Master Lock 1630 for Recessed Lift Handles



STANDARD STEEL LOCKERS | LOCKERS

BOX LOCKERS

Standard steel lockers includes 18-gauge, one piece doors. Lyon laps and welds the door frame corners to create a strong and rigid assembly. The steel pull handle features a hasp that can accept a user provided padlock.

The 3-1/2" wide door louvers provide ventilation for the interior of the locker. The 6" high legs provide additional toe room below the locker door.

Standard Steel Lockers Include:

- 16-gauge Frame, 18-gauge Doors with 24-gauge Body Parts
- Doors Are Punched To Accept A Lyon Number Plate
- 3-1/2" Wide Louvers Centered on the Door
- Steel Pull Handle with Hasp
- 6" High Legs and Adjustable Rear Legs
- Available Unassembled or Assembled

- DD - Dove Gray
- PP - Putty



Tier	Frame Width	Locker Depth	Opening Height	Overall Height	1-Wide	3-Wide
Five Tier (5 Doors per Frame)	12"	12"	12"	66"	5302	53023
	12"	15"	12"	66"	5312	53123
	15"	15"	12"	66"	5322	53223
Six Tier (6 Doors per Frame)	12"	12"	12"	78"	5332	53323
	12"	15"	12"	78"	5342	53423
	12"	18"	12"	78"	5362	53623

Item numbers listed are for unassembled lockers. Add 'SU' at the end of the part number for assembled lockers.



Door Louvers



Pull Handle



6" High Legs

LOCKERACK® LOCKERS

Taking box lockers to a whole new level! Lyon's Lockerack® offers the same great features as our box lockers with the addition of a 7/8" dia. steel coat rod. These lockers are perfect for break rooms allowing employees to have a space to hang coats while still providing secure storage for their personal items.

Locker	Per Locker Opening	Overall Dimensions	Item
16 Door Lockerack	12"w x 12"h	69"w x 18"d x 78"h	5990
4 Door Horizontal Section	12"w x 12"h	45"w x 18"d x 13-3/4"h	5991CR



NEED COMBINATION LOCKS?
Use Zephyr 1954 or Master Lock 1654 for Box Lockers



LOCKERS | CLEAR SIGHT LOCKERS



EMPLOYEE LOCKERS

ClearSight lockers includes 16-gauge steel frame and 24-gauge body parts. Locker doors are engineered with high strength injection molded polycarbonate doors that meet flammability standards. The steel pull handle features a hasp that can accept a user provided padlock. The 6" high legs provide additional toe room below the locker door.

ClearSight Lockers Include:

- 16-gauge Frame with 24-gauge Body Parts
- Clear Polycarbonate Doors
- Doors Are Punched To Accept A Lyon Number Plate
- Steel Pull Handle with Hasp
- 6" High Legs and Adjustable Rear Legs
- Available Unassembled or Assembled

- DD - Dove Gray
- PP - Putty



Polycarbonate Doors



Pull Handle



6" High Legs

Tier	Frame Width	Locker Depth	Overall Height	1-Wide	3-Wide
Five Tier (5 Doors per Frame)	12"	12"	66"	5302PC	53023PC
	12"	15"	66"	5312PC	53123PC
	15"	15"	66"	5322PC	53223PC
Six Tier (6 Doors per Frame)	12"	12"	78"	5332PC	53323PC
	12"	15"	78"	5342PC	53423PC
	12"	18"	78"	5362PC	53623PC

Item numbers listed are for unassembled lockers. Add 'SU' at the end of the part number for assembled lockers.

LOCKERACK® LOCKERS

Taking ClearSight lockers to a whole new level! Lyon's Lockerack® offers the same great features as our ClearSight lockers with the addition of a 7/8" dia. steel coat rod. These lockers are perfect for break rooms allowing employees to have a space to hang coats while still providing secure storage for their personal items.



Locker	Per Locker Opening	Overall Dimensions	Item
16 Door Lockerack	12"w x 12"h	69"w x 18"d x 78"h	5990
4 Door Horizontal Section	12"w x 12"h	45"w x 18"d x 13-3/4"h	5991CR



NEED COMBINATION LOCKS?
Use Zephyr 1954 or Master Lock 1654 for Box Lockers



HEALTHCARE LOCKERS

Antimicrobial steel lockers includes 16-gauge, one piece doors and 24-gauge body parts. Lyon laps and welds the door frame corners to create a strong and rigid assembly. The recessed steel handle sits flush with the locker door and can accept a user provided padlock. These lockers feature Lyon's patent pending metal nano-roller latching system and unique lockbar system that engages both the top and bottom of the frame for extra security. The 6" wide door louvers provide ventilation for the interior of the locker. The 6" high legs provide additional toe room below the locker door.

These lockers feature our special paint with antimicrobial technology. The antimicrobial additive in the paint provides residual protection against the touch transfer of bacteria on the locker surface.

Antimicrobial Lockers Include:

- 16-gauge Frame and Doors with 24-gauge Body Parts
- Doors Are Punched To Accept A Lyon Number Plate
- 6" Wide Louvers On Top and Bottom of the Doors
- Stainless Steel Recessed Handle with Finger Lift
- 6" High Legs and Adjustable Rear Legs
- Available Unassembled or Assembled

● Available in UG - Antimicrobial Monorail Gray



Tier	Includes (per opening)	Frame Width	Locker Depth	Opening Height	Overall Height	1-Wide	3-Wide
Single Tier (1 Door per Frame)	1 Shelf 1 Double Prong Hook 3 Single Prong Hooks	15"	18"	72"	78"	5062H	50623H
	1 Shelf 1 Coat Rod 3 Single Prong Hooks	18"	18"	72"	78"	5092H	50923H
Double Tier (2 Doors per Frame)	1 Double Prong Hook 3 Single Prong Hooks	12"	12"	36"	78"	5202H	52023H
		12"	18"	36"	78"	5222H	52223H



Door Louvers



Recessed Handle



6" High Legs

Item numbers listed are for unassembled lockers. Add 'SU' at the end of the part number for assembled lockers.

HOW DOES IT WORK?

Any moisture triggers the controlled release of powerful silver ions to provide superior antimicrobial protection for decades. The antimicrobial compound is completely inorganic, less toxic than ordinary table salt, less irritating than talcum powder, and has been approved by the EPA, FDA and NSF for medical devices.

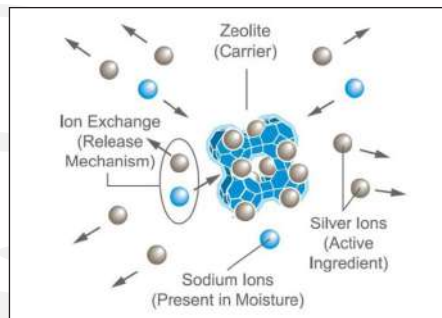
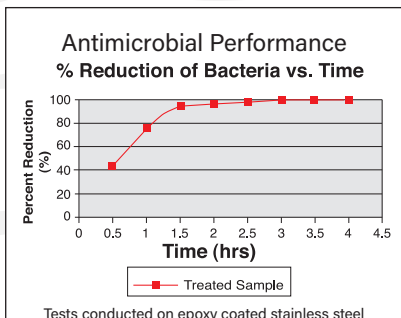

NEED COMBINATION LOCKS?
Use Zephyr 1930 or Master Lock 1630 for Recessed Lift Handles



LOCKERS | CELL PHONE & DIGITAL LOCKERS



CELL PHONE LOCKERS

Lyon's 10-Tier cell phone storage locker features a slim 9" wide frame with 6" high legs. Doors are pre-punched to accept a Lyon number plate. Lockers are available with either an electronic lock or a pull handle with a friction catch to hold a user provided padlock. The built-in digital locks are programmed for shared use* requiring the user to enter a 4-digit code to lock and unlock the door before it is reset. The 6" high legs provide additional toe room below the locker door. Lockers ship assembled.

- 18-gauge Door with 24-gauge Body Parts
- Doors Are Punched To Accept A Number Plate
- 6" High Legs and Adjustable Rear Legs
- Available with Steel Pull Handle or Digital Lock*

● Available in PP - Putty



Digital Lock

Type	Locker Opening	Overall Dimensions	Doors	Item
Pull Handle	6-1/2"w x 6-3/4"h	9"w x 18"d x 78"h	10	091807TXSUS1
		27"w x 18"d x 78"h	30	0918073TXSUS1
Digital Lock*	6-1/2"w x 6-3/4"h	9"w x 18"d x 78"h	10	091807TXSUS4
		27"w x 18"d x 78"h	30	0918073TXSUS4

*Shared use locks allow a user to create their own 4-digit code to secure their items. Once the items are retrieved, the lock resets and is ready for the next independent user.



DIGITAL LOCKER

Based on Lyon's 6-tier box lockers, this 18 door locker features slimline digital locks. The built-in digital locks are programmed for shared use* requiring the user to enter a 4-digit code to lock and unlock the door before it is reset. The 3-1/2" wide door louvers provide ventilation for the interior of the locker. The 6" high legs provide additional toe room below the locker door. Doors are pre-punched to accept a Lyon number plate. Locker ships assembled.

- 18-gauge Door with 24-gauge Body Parts
- Doors Are Punched To Accept A Number Plate
- 3-1/2" Wide Louvers Centered on the Door
- 6" High Legs and Adjustable Rear Legs
- Slimline, Small Footprint Code Lock*

● Available in PP - Putty



Digital Lock

Locker	Locker Opening	Overall Dimensions	Doors	Item
Digital Lock* Box Locker	12"w x 12"d	36"w x 18"d x 78"h	18	53623SU3950

*Shared use locks allow a user to create their own 4-digit code to secure their items. Once the items are retrieved, the lock resets and is ready for the next independent user.

LOCKER ACCESSORIES | LOCKERS

Number Plate	Numbering	Qty	Item
Blank	-	1	NF5829BLANK
Standard	Specify 1 thru 999	1	NF5829
Number Plate Pack	1 - 25	25	NF58290125
	26 - 50	25	NF58292650
	51 - 75	25	NF58295175
	76 - 100	25	NF582976100



Pop rivets are included with number plates.

Locks	Use For	Brand	Qty	Item
Built-In Combination Lock	Recessed Lift Handles w/ Right-side Hinges	Master Lock	1	NFCOMBO1630
		Zephyr	1	NFCOMBO1930
	Pull Handles w/ Right-side Hinges	Master Lock	1	NFCOMBO1654
		Zephyr	1	NFCOMBO1954
Built-In Flat Key Lock	Recessed or Pull	-	1	NF7020



Item numbers are for stocked combination locks. Contact Lyon for large quantities requiring a series number, registration, and control chart.

Slope Top Kit	Frame Width	Frame Depth	1-Wide	3-Wide
Slope Top Kit Fits On Flat Top Lockers	12"	12"	58301	5830
	12"	15"	58311	5831
	12"	18"	58321	5832
	15"	15"	58331	5833
	15"	18"	58341	5834
	18"	18"	58351	5835



Closed Base	Frame Width	Frame Depth	1 Pack	3 Pack
Front Base	12"	-	5800-1	5800-3
	15"	-	5801-1	5801-3
	18"	-	5802-1	5802-3
End Bases (pair)	-	12"	5803	-
	-	15"	5804	-
	-	18"	5805	-



Anchoring	Lockers	Qty	Item
Locker Foot	for Locker Legs	10	NF5870



LOCKERS | BENCHES

Lyon locker room benches are the final piece for your locker room project. Benches are available in hardwood or aluminum with either painted steel or aluminum pedestals. Benches ship unassembled.



Bench Type	Seat Length							
	36"	48"	60"	72"	84"	96"	108"	120"
Hardwood Seat w/ Painted Steel Pedestals 9-1/2"d x 17-3/4"h (Dove Gray or Putty)	5793	5794	5795	5810	5797	5811	5812	5813
Hardwood Seat w/ Aluminum Pedestals 9-1/2"d x 16-1/2"h	NF5783	NF5784	NF5785	NF5786	NF5787	NF5788	NF5789	NF5790
Aluminum Seat w/ Aluminum Pedestals 9-1/2"d x 17"h	-	-	-	NF5824	-	NF5825	NF5826	NF5827

Seat Length	Seat Depth	Seat Height	ADA Hardwood Seat with 4 Steel Pedestals	ADA Hardwood Seat and Back with 4 Steel Pedestals
42"	20"	17-3/4"	ADA4220	ADABK4220
48"	24"	17-3/4"	ADA4824	ADABK4824

BUILD YOUR OWN!

Easily build your own locker room bench with Lyon's bench components. Lyon recommends at least three evenly distributed pedestals for benches 96" long or more. Aluminum pedestals can be used as moveable benches or anchored to the floor. Steel pedestals must be anchored.



Seat Length	Hardwood (use with any pedestals)	Aluminum (use with anodized aluminum pedestals)
	9-1/2"d x 1-1/4"h	9-1/2"d x 1-3/4"
36"	NF100760-36	-
48"	NF100760-48	-
60"	NF100760-60	-
72"	NF100760-72	NF100762-72
84"	NF100760-84	-
96"	NF100760-96	NF100762-96
108"	NF100760-108	NF100762-108
120"	NF100760-120	NF100762-120

	Painted Steel Pedestal	Anodized Aluminum Pedestal	Trapezoid Moveable Pedestal
Size	17-3/4"h Base: 8-1/4" dia.	16-1/4"h Base: 2-1/4"w x 11-5/8"d	16-1/4"h Base: 3"w x 13-9/16"d
Finish	Dove Gray or Putty	Anodized Aluminum	Black Anodized Aluminum
2 Pack	58182	NF58202	NF58282
3 Pack	58183	NF58203	NF58283

Item	4 Pack	6 Pack
Rubber Feet for Aluminum Pedestal	NF58224	NF58226
Wedge Anchor	NF58234	NF58236



COLOR CHART

Lyon's stocked products are available in Dove Gray unless otherwise noted. Contact your local sales rep to find out about ordering products in any of our 34 premier colors (minimum quantities may apply).

Lyon's premier color selections offer a virtually endless combination of choices. Our preparation and finishing procedures deliver a superior surface, highly resistant to deterioration and corrosion, to create a lasting impression for your locker installation. The below colors approximate the actual color as closely as possible. For a more precise color match, contact Lyon to request a color chip sample.

				
X6 Marine Blue	6Y Brilliant Blue	4B Ocean Blue	X3 Blue Streak	EQ Midnight Blue
				
BB Wedgewood Blue	3E Green Blue	X7 True Navy	4A Steel Blue	WV Wood Violet
				
1N Cosmos	CD Minute Man Blue	X4 Verdant Green	H3 Hunter Green	74 Sunshine
				
YF Red Baron	M5 Red Velvet	WE Burgundy	5F Wine Red	BU Orange
				
PP Putty	B6 Light Beige	78 Sand	NA Canyon	6B Gray Beige
				
7G Monorail Gray	77 Stone Gray	DD Dove Gray	3N Taupe	AA Ash
				NOTE: Some parts or accessories without a powder coat finish will be marked as (NF) No Finish or (GV) Galvanized.
11 Whitewash	X2 Antique Vellum	9A Sepia Brown	KK Vulcan Black	



LYON[®]

P.O. Box 671
Aurora, IL 60507-0671

800-323-0082
lyon@lyonworkspace.com
lyonworkspace.com